McKean County Miner.

BURT OLSON, Editor and Proprietor. | OFFICIAL PAPER OF THE COUNTY | TERMS: $1.00 Per Year

VOL. XXXIV. | SMETHPORT, PA., FRIDAY, FEBRUARY 19, 1897. | NO. 6

Official Directory.

STATE.

Governor—Daniel H. Hastings.
Lieutenant Governor—Walter Lyon.
State Treasurer—Samuel M. Jackson.
Auditor General—Thomas H. Mahon.
Secy of Internal Affairs—James Latta.

DISTRICT AND COUNTY.

President Judge—A. G. Olmsted, Coudersport.
Additional Law Judge—Charles A. Mortimer, Smethport.
Member of Congress—J. W. Stone, Warren.
State Senator—Walter L. Mead, Bradford.
Members of Assembly—Theron H. Smith, E. A. Bronson, Bradford.
District Attorney—Robert Thompson, Smethport.
Sheriff—J. F. Davis, Smethport.
Prothonotary—H. W. Mumford, Bradford.
County Treasurer—J. H. Clark, Bradford.
Commissioners—Wm. A. Young, Smethport; Leonard Doyle, Kane; Thomas F. Hunter, Eldred.
Counsel—Thos. H. Walker, Kane.
Jury Commrs—Walter Gardner, C. A. Ford, Bradford; A. W. Fermoyle, Lafayette, Kane.
Auditors—A. H. Coon, Coudersport.
Mercantile Appraiser—J. Dodge, Mt. Alton.
Coroner—E. E. Sherman, Kendall Creek.
County School Supt—J. E. Myers, Smethport.

BOROUGH.

Burgess—F. W. Hyde, Bradford.
Council—Frank Kenyon, F. D. Gallup, Henry Berger, Wm. Mountain, Hugh Cleveland, D. C. Young, Sam Mayer, Chas. Johnson, H. De Lyell, A. T. Palmer, Chas. Berger.
Justices—B. L. Knapp, F. Fort.
Constable—H. L. Hutchinson.
School Directors—John Porter, D. C. Young, C. A. Morrison, A. E. Mayo, D. C. Gaskell, L. W. Dunn.
Collector—J. C. Gallup.
Treasurer—W. A. Young.
Asst Assessors—D. C. Young, Wm Rainey.
Auditors—L. K. Hyde, A. E. Mayo.
Judge of Elections—H. Wade.
Inspectors of Elections—S. C. Gibson, Herman Bauer.

Lodge Directory.

F. & A. M.—McKean Lodge, No. 300, meets Friday evening at or before each full moon. Will work in the Entered Apprentice degree each month; at degree of Fellow Craft, degree of Master Mason, and 32 degree on fourth meeting.
W. LOVELY, N. G.
J. C. GALLUP, Secy.

I. O. O. F.—Smethport Encampment No. 273 meets the First and Third Wednesday of each month in I. O. O. F. Hall.
E. G. PECTOR, Chief Patriarch.
H. M. CHANEY, Scribe.

CYRILLA REBEKAH LODGE, No. 50, I. O. O. F.—Meets every Monday evening at I. O. O. F. Hall.
JESSE S. MORRISON, N. G.
ESTELLA B. GALLUP, Secy.

G. A. R.—McKean Post No. 225, meets the First and Third Thursday evening of each month in I. O. O. F. Hall.
J. MCCLAIN, Com.
H. L. BURLINGAME, Adjutant.

W. R. C.—Meets Thursday afternoon at A. O. U. W. Hall, Rooms 5 and 6.
Mrs KATE L. WITCHELL, Pres.
Mrs. ROSE PRINCE, Secy.

KNIGHTS OF ST. JOHN AND MALTA—Keystone Commandery, No. 57, meets 1st and 3rd Tuesday evenings in I. O. O. F. hall.
H. L. SWAFFIELD, Rec. Com.

B. T. DOWNEY, Chancellor.

A. O. U. W.—Smethport Lodge, No. 126, meets second, fourth and last Thursday evenings in each month in the A. O. U. W. Hall, Bucher Block.
Master Workman—W. H. NORTON, M. W.
J. C. GALLUP, Recorder.

K. of A. U.—Smethport Union, No. 25, meets on second and Fourth Wednesday evenings in each month in I. O. O. F. hall.
J. L. KENNAN, President.
Mrs. S. M. VICKERY, Secretary.

K. O. T. M.—Smethport Post, No. 8, meets every Monday evening at 7:30 in A. O. U. W. hall, Buch Block.
C. H. SPENCER, Com.
CHAS. OLMSTED, R. K.

L. O. T. M.—Brown Hive, No. 48, Meets in A. O. U. W. hall, Bucher Block, every other Saturday.
Miss CARRIE TILLSON, Com.
Miss ANNA B. GIFFORD, R. K.

U. W. B. A.—Smethport Branch No. 6, meets second and fourth Wednesdays of each month in W. C. T. U. hall, Bucher Block, at 7:30 p. m.
FRANK LYMAN, Pres't.
THOMAS CLARK, Rec. Sec'y.

W. C. T. U.—Meets every alternate Sunday at 3 p. m. in the M. E. Chapel.
Mary L. Jones, Pres.
Miss M. S. RICHMOND, Secy.

P. H. C.—Smethport Branch, No. 25, meets on First and Third Wednesday evenings of each month in Bucher Hall. Dr. CRANDALL, Pres.
Miss WM MASON, Secy.

Churches

Methodist Episcopal—Rev. WESTWOOD SANBORN, A. M., Pastor. Preaching every Sunday morning at 10:30 o'clock. Preaching at 7:30 p. m. Sunday School at 12 m. Class meeting at 6:30 p. m. Prayer meeting every evening at 7:30 p. m. Young People's and Teacher's meeting Friday at 7:30 p. m.

Baptist—Rev. P. R. TAYLOR, pastor. Preaching every Sunday at 10:30 a. m. and 7:30 p. m. Bible school directly after morning service. Prayer meeting on Wednesday evenings at 7 o'clock. Young people's meeting at 6:30 p. m. every Sunday evening. Covenant meetings Saturday before preaching on 1st Sunday at 2 o'clock p. m. and the Lord's supper on the first Sunday of every month at 11 a. m. All are welcome.

Episcopal—J. HERBERT MCCANDLESS, Rector—Services every Sunday at 10:30 a. m. and 7:30 p. m. Holy Communion on 1st Sunday and Saturday before 1st Sunday of each month. Sunday school at 9:30 a. m.

All Souls' Reformed Church, East Smethport—Rev. H. Hess, Well Attended, Rector—Divine services every Sunday at 2:30 p. m. Sunday School 1:30 p. m. The Ladies' Guild meets every Friday at 11 a. m.

St. Elizabeth's—Sunday Services—Holy communion—1st Sunday in each month at 10:30 a. m. Services on all other Sundays at 3 p. m. Smethport and Clermont.

Presbyterian—Rev. [illegible] Pastor—Preaching every Sunday at 10:30 a. m. and 7:30 p. m. Sunday School at 12 m. Prayer meeting every Thursday evening at 7:30 o'clock. Ladies' Aid Society meets every Wednesday afternoon at 2:30 p. m. Young People's Society meets every Monday evening at 7:30 o'clock. All are invited.

Universalist—Rev. [illegible] Pastor—Preaching every Sunday at 10:30 a. m. and 7:30 p. m. Sunday School at 12 m. Prayer meeting every Wednesday evening at 7:30 o'clock. All are invited.

Seventh Day Adventist—Rev. [illegible] Pastor—Preaching every Sabbath at 10:30 a. m. Sabbath School at 9:30 a. m. Prayer meeting every Thursday evening at 7:30 o'clock. All are invited.

Professional Cards.

Attorneys.

H. B. [illegible]
ATTORNEY-AT-LAW, Bradford, Pa.

Sherry & Padgett,
Attorneys-at-Law, Kane, Pa. Office in Mrs. Black's residence. Practice in all the courts.
HARRY B. SHERRY. JOHN PADGETT.

Hamlin & Fouse
LAW AND LAND OFFICE, Smethport, Pa. The office of the late Hamlin & Barrows, formerly keeping a full abstract of title to all lands in the county of McKean. Foster, Cameron, Clinton, Clearfield.

Sheridan Gordon,
ATTORNEY AT LAW and District Attorney of McKean County. Office in Bucher's House, Smethport, Pa.

Boulton & Gallup,
ATTORNEYS-AT-LAW and legal business promptly and carefully attended to. Office over Hamlin's Bank, Smethport, Pa.

R. R. SHERMAN,
PENSION ATTORNEY. Claims prosecuted under both old and new law. Special attention given to claims under Act of June 27, 1890. Address
KENDALL CREEK, McKEAN CO., PA.

S. L. Kennan,
ATTORNEY AT LAW. Office opposite Court House, Smethport, Pa. All business entrusted to me will be promptly and carefully attended to.

M. H. Byles,
ATTORNEY AND COUNSELOR AT LAW, Room: Masonic Temple Building, Bradford, Pa.

C. E. Judd
ATTORNEY-AT-LAW, over 19 Main street, Davis Block, Bradford, Pa. Dec. 3, 1896

S. B. Mayo,
ATTORNEY AT LAW, Office in Old Fellow's Building, near the Post Office, Smethport, Pa. Office connected with long distance telephone.

P. M. Cotter,
ATTORNEY AT LAW, Eldred, Pa. Will promptly attend to all business entrusted to his care.

A. M. HECK,
ATTORNEY AT LAW.
Office: Coudersport, Pa.
H. E. Ost, Main & Third Sts., in Main & Ormsbee building.

H. E. Shaffer,
ATTORNEY-AT-LAW,
KANE, PENNA
Practice in all the Courts of the State, and United States Courts. Office in Ormsbee block.

S. S. DORMAN. JOHN ORMSBEE.
DORMAN & ORMSBEE,
ATTORNEYS-AT-LAW,
Coudersport, Pa.
Office same as old Dorman building.

N. R. Collins & Co.,

88 Main St., BRADFORD, PA.,

Proprietors of the

Celebrated "Gold Leaf" Whiskies,

And Wholesale Dealers in

Imported and Domestic Liquors.

We guarantee sales to be satisfactory.

Goods plainly boxed and sealed if desired.

Correspondence solicited.

Send for Price Lists.

Mention the *Miner* when writing or calling.

Physicians.

H. L. McCOY,
PHYSICIAN AND SURGEON, office in E. B. Hyde's drug store, Main street, Smethport.

Dr. Ruth Chadwick,
PHYSICIAN AND SURGEON. Office in room 9 in the Palace Pharmacy. Office hour 10:00 A. M. to 12:00 M. 2 P. M. to 4 P. M.

John Clark, M. D., C. M.,
Graduate of Edinburgh University, Scotland, and Fellow of the Royal College of Physicians, Edinburgh, Scotland. Late Physician to Bethlehem Hospital, London, England. Late Physician to Rotherham Hospital, Yorkshire, England. Late Physician to Bradford Infirmary, Yorkshire, England. Late Physician to Bradford Fever Hospital, Yorkshire, England. Late Physician to Bradford Dispensary, Yorkshire, England. Late Physician to Bradford Public Baths, Yorkshire, England. Late Physician to Bradford Workhouse, Yorkshire, England. Late Physician to Bradford Union, Yorkshire, England. Late Physician to Bradford Union, Yorkshire, England. Late Physician to Bradford Union

McKean County Miner

PUBLISHED EVERY FRIDAY.

SMETHPORT, FRIDAY, FEB. 19, 1897.

ANNOUNCEMENTS.

Smethport, Pa., January 20th, 1897.

Editor Miner:—Please announce that I am a candidate for the office of Assistant Law Judge of this county, subject to the rules of the Republican party.

THOMAS E. THOMPSON.

Editor Miner:—Please announce that I am a candidate for Sheriff of McKean county, subject to the rules of the Republican party.

C. S. KING.

Port Allegany, Feb. 15, 1897.

Editor Miner:—Please announce that I am a candidate for Sheriff of McKean county, subject to the rules of the Republican party.

H. W. SHAFFER.

Keating, Feb. 15, 1897.

Editor Miner:—Please announce that I am a candidate for Sheriff of McKean county, subject to the rules of the Republican party.

W. W. BROWN.

Bradford, Feb. 16, 1897.

Editor Miner:—Please announce that I am a candidate for Sheriff of McKean county, subject to the rules of the Republican party.

JOHN CRADWICK.

Smethport, Feb. 16, 1897.

Editor Miner:—Please announce me as a candidate for delegate to the Republican State convention, subject to the rules of the Republican party.

W. R. BURDICK.

Bradford, Feb. 16, 1897.

Editor Miner:—Please announce that I am a candidate for delegate from McKean county to the State convention, subject to the rules of the Republican party.

JOHN W. CAMPBELL.

Keating, Feb. 16, 1897.

The National Guards of Pennsylvania will not attend the inauguration of McKinley—lack of funds.

The Supreme Court of Pennsylvania has refused the application of the United States Pipe Line company to stay the election of directors.

It cost Uncle Sam $200 in good cold cash to discharge one of his large cannon. Take an artillery duel like the one that occurred at Gettysburg on the 3d of July, 1863, at such an expense for each discharge, and it would soon bankrupt any government.

JOHN W. CAMPBELL of Kane announces himself as a candidate for delegate to the State convention. Mr. Campbell is a young and progressive business man and his candidacy meets with favor throughout the county. No better choice could be made.

CHIEF D. H. COCOM died at his home in Norwalk, Conn., one day last week at the age of 78 years. General Cocom will be remembered as having had charge of the department of the Susquehanna during Lee's memorable raid into Pennsylvania in 1863. Thus has one more of our able generals passed away.

M. W. MOFFETT of Kane announces himself as a candidate for the Republican State convention. Mr. Moffett is one of Kane's most reputable citizens having been a resident of that burg for about eighteen years. The Republicans spoke of him in glowing terms and says, "he is as thoroughly respected as any citizen in this community."

DR. BURR CRADWICK, our fellow townsman, is a candidate for delegate to the State convention. "Doc," as he is familiarly called, is well known to everyone and is well qualified to discharge the duties of delegate. He is a physician of extensive practice, besides holding the position of county physician. The voters could take great pleasure in supporting him.

MR. CONGRESSMAN W. W. BROWN of Bradford is a candidate for delegate to the State convention. Col. Brown needs no introduction to the voters of McKean county, having been a resident of this section for about 30 years. He served his country faithfully during the war, and represented this district two terms in Congress. He is a representative man and would well represent this county as a delegate.

In the proper place will be found the name of Hon. W. R. Burdick of Bradford, announcing himself as a candidate for delegate to the State convention which convenes at Harrisburg at a date to be named. Mr. Burdick is too well known to the people of McKean county to need any eulogies from us. His record in the House at Harrisburg was away above the average, and the people of McKean will take great pleasure in having him as a delegate.

C. S. KING of Port Allegany announces himself as a candidate for delegate to the State convention to be held at Harrisburg. Mr. King is a wide awake business man, well and favorably known to every Republican voter in McKean county, and there is no question as to his ability to discharge the duties of delegate with honor and pleasure to all concerned. He is one of the most earnest workers for the cause of Republicanism in the county. He always takes his seat off when the measure of those principles is involved.

NEWS NOTES.

No other event of the week approaches in importance the disruption of the coal rail pool. In two days after it a greater tonnage of coals was probably purchased than the entire previous four days, reported as 600,000 tons, and in a period of 1000 in December and 1200 in January, 2077 in only the two days which broke most coal and kept new records for the Carnegie company in a period including an April Chicago delivery. Prices have not only sharply stiffened, but the most important decrease of the cost of coal, hoping or remaining in the sidewalk. Even more important is the fourth week's reconstruction of the rail pool will be impossible, as long as the consolidation of circumstances, and the manufacture of circumstantial forces, such, with, coals, the plants and many other producers, has a chance to secure sharp control. In the near future also, in the struggle between the two great companies producing coke and iron, one allied with the Illinois Steel and the other with the Carnegie Company, which is expected to bring small lower prices for ore, and to push up the prices to their utmost capacity. That in the war of rival interests, coal has already reduced to some large extent.

Legislative grant of indigence in the sentence of 1893-95 pieces of print paper by H. C. D. Bowles at 2 50 etc., which has already caused an advance of $1.00 etc., with a stronger tone for private and other cotton goods. The annual indications of such a promotion, notwithstanding conditions in the future, is not to be gone. As the readjust to a level down great many mills previously paid double by going into effect, the profitable engaging and output of coal will be for a time reduced, but the demand of leaders to replenish stocks is natural. So, about may be completely liquidated. This weather may also result in increased demand for low and medium goods, and a decrease in mills have stocked against new pooling for various reasons. Prices are reduced to 75 etc., the other prices maintained.

WASHINGTON LETTER.

(From our Special Correspondent.)

WASHINGTON, Feb'y 15, 1897.—Inauguration echoes are now heard wherever one turns in Washington. Work upon the street stands from which a portion of the spectators will view the parade, which promises to be the handsomest, if not the largest, ever seen, has been started, and the inauguration committee has begun the distribution of fifty thousand paper flags and fifteen thousand portraits of McKinley and Hobart, to be used by the residents along the route of the parade to assist in decorating their houses. These are given away by the committee. So general is the sentiment in favor of having the West Point and Annapolis cadets take part in the parade that it seems probable the joint resolution, offered in the Senate by Mr. Frye and in the House of Representatives by Mr. Baker of New Hampshire, requesting the President to order the cadets and their bands to Washington and appropriating the money to pay their expenses, will go through. It is known that Mr. Cleveland favors having the cadets in the parade and that he will gladly issue the order if Congress will adopt the resolution.

The Democrats are already beginning their howl about the total amount of the appropriations that will be made by the fifty fourth Congress. It is true that the total of the appropriations for the two years will exceed $1,000,000,000, but the Democrats would show more wisdom if they would point out a single appropriation made, or to be made in the short time remaining of the session, that is not needed, or that the government will not get full value for, instead of yelling "extravagant appropriations" like a lot of parrots. The Senate is not a Republican body—would that it were—yet it has not only approved all of the appropriations made by the House, but has in nearly every bill increased them. Besides it should not be forgotten that a considerable amount of the money appropriated by this Congress was made necessary by continuing contracts made by the last Democratic Congress for river and harbor improvements, public buildings and the increase of the navy. Chairman Cannon, of the House committee on appropriations, correctly stated the situation when he said that contracts previously made had to be observed; that Congress could not allow unfinished public buildings to remain exposed in all kinds of weather, and that the pension laws could not be ignored. In short that no appropriations have been made that were not necessary for the conduct of the government and the preservation of its interests. Mr. Cannon's idea of economy in public expenditures are so rigid that he has offended many personal friends by refusing to sanction propositions for appropriations which have come before his committee. There is no item in any appropriation made by the fifty-fourth Congress that any Republican need be ashamed of; the appropriations are all needed and the money is all to be spent among the people and for the people.

It is about settled that the arbitration treaty will not be voted upon at this session; but will go over to the extra session of the Senate, that will meet March 4th, and remain in session until the extra session of the full Congress meets. This has been made necessary by the opposition to the treaty in the Senate.

Representative Woodman of Illinois has asked the House ways and means committee to increase the revenue tax on cigarettes from 50 cents to $50 a thousand. Mr. Woodman's object is to stop the smoking of cigarettes by children, which he says is "a habit which is destroying our youth, filling our insane asylums, and shrouding in gloom by the destruction, mentally, and physically of their young sons, many of the best homes of our land." Mr. Woodman said in his speech to the committee: "As long as boys can buy the death dealing article at a cent a piece or two for a cent, so long will the evil continue. When they are taxed so as to produce a larger revenue, which tax will place them out of the reach of school children, then Mr. Chairman, we may look for a mitigation of the evil. Then may be looked for a protection that protects. Then may we congratulate ourselves on having performed one act the results of which the whole nation, with one accord will approve."

Representative White of Chicago, made quite a stir at the last meeting of the House committee on public buildings and grounds by charging that the insertion of the names of ex Mayor Grant of New York, a son-in-law of Senator Murphy, as one of the five commissioners provided for in the bill for the New York custom house, and of one of the other commissioners, was the result of a deal. The commissioners are to get $6,000 a year and no limit is set to the time they are to take for the sale of the present custom house and the erection of the proposed new one. This bill is now before the committee on account of amendments added by the Senate, one of which is Mr. Grant's name. Mr. White wants to strike out the commission entirely.

LUMBER TARIFF.

What better evidence could anyone desire as an endorsement of the Republican principles of protection than the following from the Washington correspondent to the Philadelphia Inquirer—Mr. C. W. Goodyear, a life long Democrat and a warm friend of President Cleveland, pleading with the tariff committee of a Republican house for an increase of duty:

C. W. Goodyear, who is extensively interested in hemlock lumber in Potter county, Pa., is in Washington and will spend the counting of the electoral vote to-day as the guest of Representative Leonard, of Pennsylvania. The lumbermen of that section are aroused over the published report that the House ways and means committee proposes to place a duty of $2 on Maine spruce and only $1 on Pennsylvania hemlock. Mr. Goodyear came here for the purpose of urging upon the members of the committee charged with the duty of framing the tariff bill, and also the individual members of the House, the importance and justice of giving hemlock as much protection as will be accorded other lumber.

"I do not know any good reason," said Mr. Goodyear to day, "why Maine spruce should be given $2 duty and Pennsylvania hemlock only $1. I have been unable to learn any reason, real or pretended, why this should be done. We have enough hemlock in Pennsylvania to keep the large mills cutting twenty years if we get the proper protection. We have asked for a uniform duty of $2 on rough lumber and no tax on Canadian logs. There is a very strong sentiment, however, among the lumbermen of Michigan and the northwest and also in some sections of the south, for a tax on Canadian logs. Our idea in asking that Canadian logs be admitted free was that it would prolong the life of the mills along the Saginaw valley and thus give more employment to American labor."

Congressman Leonard, in whose district Mr. Goodyear's mills are located, said that there were very little pine and spruce left in Pennsylvania and hemlock was now the principal lumber industry of the State.

The length of life may be increased by lessening its dangers. The majority of people die from lung troubles. These may be averted by promptly using One Minute Cough Cure. A. W. Colegrove, Smethport, A. E. Stebbins, East Smethport.

Cash Register and Safe for sale cheap. Inquire of DR. BURR CRADWICK.

FRANK THOMSON, PRESIDENT.

At a meeting of the board of directors of the Pennsylvania railroad, held at the general office in Philadelphia on February 3d, Frank Thomson, vice-president, was unanimously elected president.

In every field of American development Scotch ancestry is conspicuous. Many great men of the learned professions, the factors of the business world, and the high officials of our commercial and railroad interests look back with pride to a lineage of the land of the thistle and heather. A family of this description is that of Frank Thomson. In 1771 Alexander Thomson sailed from Scotland and settled as a pioneer in the Cumberland Valley. Among his children was a son, Alexander, who, after winning distinction at the bar of his State, represented his district in Congress from 1825 to 1826. Returning to the practice of his profession, he became judge of the Sixteenth Judicial District, and subsequently professor of law in Marshall College.

His son, Frank Thomson, was born in Chambersburg, Pa., July 5th, 1841. His rudimentary and classical education was received at the Chambersburg Academy, but he did not inherit the paternal taste for the law. With the foresight which has been one of the distinguishing characteristics of his life, he saw in the practical work of the railroad an attractive and promising field of action, and at seventeen years of age he entered the Altoona shops of the Pennsylvania railroad for instruction. A four years' course of training in this great school of applied science graduated him a mechanical engineer, who could build a locomotive through every stage of the progress, from the crude iron to the finished engine on the rails, while it also fitted him to operate as engineman the product of his own skill.

It required little time for Col. Thos. A. Scott, General Superintendent of the road, to detect in the young engineer evidences of unusual ability, and the outbreak of civil war furnished the opportunity of testing his judgment.

Colonel Scott had been appointed by President Lincoln Assistant Secretary of War, and placed in charge of all matters relating to the transportation of troops and supplies, and he called Frank Thomson to his aid as chief assistant.

Mr. Thomson took the field immediately, the scene of his operations being the south and the upper southwest where he constructed railroads and bridges, repaired those which had been injured by the exigencies of war, directed the transportation of troops and the forwarding of supplies to the front. The signal success of his efforts in this dangerous undertaking not only received flattering recognition from the war department, but marked him as a railroad man of rare promise. At the conclusion of active hostilities in this territory he was relieved from military duty, and in June, 1863, was appointed superintendent of the eastern division of the Pennsylvania and Erie railroad, which occupied his time until March, 1873. After this experience promotion came rapidly. In March, 1873, he was made superintendent of motive power of the Pennsylvania railroad at Altoona.

In this position the vast information and wide experience gained from his course in the shops was applied to the work of practical locomotive construction, and he was laid the foundation of the system which has since produced those celebrated locomotives known as the "Pennsylvania Railroad Standard Engine." On July 1st, 1874, he relinquished this post to become general manager of the Pennsylvania railroad system east of Pittsburg and Erie.

As general manager he introduced a number of reforms in the management, administration and maintenance of the road. The standard track and solid roadbed owes its existence to his efforts, and the system of track inspection and the award of prizes for the best sections of track were instituted by him. The adoption of a superior standard of equipment, the building of picturesque stations and the ornamentation of their grounds, the use of the block signal system and other safety appliances, were all distinctive features of his management. He was also instrumental in developing that high grade of discipline for which the Pennsylvania railroad is noted.

On October 1st, 1882, Mr. Thomson became second vice president, and on October 27th, 1888, was advanced to the post of first vice president, which he has held up to the present date. During his incumbency of the vice presidential offices Mr. Thomson was charged with the traffic arrangements of the system, both in the freight and passenger branch, and as administrative officer of the road and as direct representative of the president was in a position to carry out to their fullest fruition the progressive reforms which he instituted as general manager. His direct supervision of the traffic arrangements existing between the Pennsylvania railroad and its connections kept him in close touch with all the railway interests of the country, and so makes him to day one of the best informed, most experienced, and ablest of American railroad managers. These qualifications are universally acknowledged by all his contemporaries of the railroad world.

Mr. Thomson's duties as the manager of a great railway require so much of his time that he has never been identified with many other public institutions. A notable exception, however, is the Equitable Life Insurance Company, of which he is a director.

The regret of Mr. Thompson's excellent health under the heavy strain of his duties is found in his love of out-door sport. He is an ardent angler, a hunter of much merit, and generally selects for his holiday the season when he may indulge his taste for the fascination of the rod or gun.

Mr. Thomson is a widower, his wife, the daughter of the late Benjamin G. Clarke of New York, having died in June, 1887. Miss Anne Thompson, the only daughter, a prominent figure in Philadelphia society, and Frank G. and Clarke Thompson, both students at Harvard; compose the family.

SOME one who has taken the trouble to ascertain the political complexion of all the legislatures of the forty-five states, finds that there is a grand total of 3493 Republicans, 2209 Democrats, 530 Populists and 214 Fusionists, a clear Republican majority of 550. In the Legislature of twelve southern States there are 1389 Democrats, 367 Republicans and 204 Populists, which exhibit will be an unpleasant surprise to the Populists who have supposed that they are making much progress in the South.—Warren Mail.

Spring term Musical College, Freeburg, Pa., will begin May 3. For catalogue address H. B. Meyer. 5-3t.

Notice.

THE FOLLOWING ACCOUNTS OF ADMINISTRATORS, Executors and Guardians having been audited in the office of the Register, in and for the County of McKean, and State of Pennsylvania, the same will be presented for confirmation at an Orphan's Court to be held at Smethport, in and for said county on the 22nd day of February, A. D. 1897, at 2 o'clock in the afternoon, viz:

First and final account of C. D. Cowan, executor of the last will and testament of Polly Y. Cowan, deceased.

First and final account of Geo. Winkler, executor of the last will and testament of Jeremiah Sherman, deceased.

First and final account of Gilbert Manly, administrator d. b. n. of the estate of Franklin Ellis, deceased.

First and partial account of O. D. Coleman and F. H. Coleman, administrators of the estate of Horace Coleman, deceased.

First and final account of John Lincoln, administrator of the estate of W. B. Lincoln, deceased.

First and final account of L. C. Devinney, administrator of the estate of F. B. Johnson, deceased.

First and final account of Sheridan Cotton, guardian of the person and estate of Alden B. Dow, minor child of John B. Dow, late of La Fayette township, McKean county, Pa., deceased.

First and final account of Chas. H. Erickson, administrator of the estate of Erick A. Erickson, deceased.

GEO. W. MITCHELL, Register.
H. OWLETT, Deputy.

Smethport, Pa., Jan. 21, 1897.

SHERIFF'S SALES.

BY VIRTUE OF SUNDRY WRITS OF FIERI FACIAS, Levari Facias and Alias Venditioni Exponas, Alias Fieri Facias, Pluries Fieri Facias, issued out of the Court of Common Pleas of McKean County, Pa., and to me directed, I will expose at public sale in the Court House, in the borough of Smethport, on

MONDAY, FEB. 22, 1897,

at 1 p. m., the following several pieces of property:

1.

Defendant's interest in all that parcel and lot of land situate in the township of Bradford, county of McKean and State of Pennsylvania, bounded and described as follows: Beginning in the east line of Bennett brook road; thence east 387.4 feet; thence south 1 degree east 125.3 feet; thence east 166.45 feet; thence south 1 degree east 356.16 feet parallel with Bennett street; thence west 37.33 feet to east line of Bennett brook road; thence along said line 513 feet to the place of beginning. Containing 1.72 acres more or less, being part of lot known as Edson lot, excepting and reserving a certain lot of land conveyed by W. C. Nye and wife to L. M. Finney by deed bearing date September 26th, 1881 and recorded in the Recorder's office of McKean county in Deed Book 27, page 478 &c. Also excepting and reserving another lot of land conveyed by W. C. Nye and wife to the Young Men's Building Association, Limited, by deed bearing date December 29th, 1891, and recorded in the office of the Recorder in and for McKean county in Deed Book 15, page 258 &c., and being and intending hereby to convey and grant unto the said party of the first part, her heirs and assigns, all the same premises conveyed by Annie Edson to Wm. C. Nye by deed dated December 26th, 1885, and recorded in the Recorder's office in and for McKean county in Deed Book 13, page 89 &c. Improved and having thereon two one story frame dwelling houses, one one and one-half story barn and stable outbuildings.

ALSO—All that piece or parcel of land situate on the Corydon road in Bradford, McKean county, Pa., bounded and described as follows: Beginning at northeast corner of Shaw lot on Corydon street; thence along said street 61 feet to the southeast corner of Edson factory lot; thence west 115.4 feet; thence southeast 105.4 feet along Bennett brook road to the northwest corner of Shaw lot; thence north 72.2 feet to the place of beginning. Being lot 2, Lyon survey, and part of Annis Edson lot. Also being same premises conveyed by Annie Edson by Local Ward, trustee, to W. C. Nye and R. A. Pier by deed dated June 23d, 1891 and recorded in the Recorder's office in and for McKean county in Deed Book 11, page 494 &c. Improved and having thereon three one-story frame dwelling houses and usual outbuildings.

Seized, taken in execution and will be sold as the property of Wm. C. Nye at the suit of David J. Nye.

J. M. McClure, plaintiff's attorney.

2.

Defendant's interest in all that certain piece, parcel or tract of land situate, lying and being in the township of Hamilton, county of McKean and State of Pennsylvania, bounded and described as follows, to-wit: Beginning at a post on the north bank of the Morrison Run and the east side of the O. B. and W. railroad; running thence along said railroad north 47 degrees 30 minutes west forty-four and one-seventh rods to an angle; thence north 32 degrees west five and six-tenths rods to a post; thence north 65 degrees 30 minutes east fifteen and thirty-three one hundredths rods to a post on west side of public highway; thence south 30 degrees 30 minutes east, twelve and seventy-seven hundredths rods to a post; thence south 12 degrees 30 minutes east twenty-five and twenty-seven one hundredths rods to a post; thence south 19 degrees east eight and fifty-four hundredths rods to a post; thence south 62 degrees west thirty-six rods to a post and place of beginning. Containing three acres and ninety-six and 4/10 square perches of land more or less, excepting and reserving however out of the above granted and described premises, coal, fire clay or carbon oil, gas and other minerals in and under said described land with all the rights necessarily appertaining in order to fully enjoy the said premises for the purpose of mining, storing and removing the same. Also excepting and reserving from the force and operation of this conveyance full right title and possession of a portion of the above described lands as follows: Beginning at a post in the north bank of the creek mentioned as the place of beginning; thence along the road north 32 degrees 30 minutes west forty-four and one-seventh rods to an angle; thence north 32 degrees west five and six-tenths rods to a post; thence north 65 degrees 30 minutes east fifteen and thirty-three one hundredths rods to a post on west side of public highway; thence south 30 degrees 30 minutes east, twelve and seventy-seven hundredths rods to a post; thence south 12 degrees 30 minutes east twenty-five and twenty-seven one hundredths rods to a post; thence south 19 degrees east eight and fifty-four hundredths rods to a post; thence south 62 degrees west thirty-six rods to any post and place of beginning. Containing three acres and ninety-six and 4/10 square perches of land more or less, excepting and reserving however out of the above granted and described premises, coal, fire clay or carbon oil, gas and other minerals in and under said described land with all the rights necessarily appertaining in order to fully enjoy the said premises for the purpose of mining, storing and removing the same. Also excepting and reserving from the force and operation of this conveyance full right title and possession of a portion of the above described lands as follows: Beginning at a post in the north bank of the creek mentioned as the place of beginning; thence along the road

EXTRA!

CLEARING SALE

—OF—

FOOTWEAR.

About March 1st our Spring line of Shoes will arrive.

The stock is very extensive and our space limited, therefore we must dispose of the remainder of our shoes, bearing the impress of last season, in a hurry. We have made a big cut in the prices. You will do the rest.

Notice what we have to say next week.

F. G. Lindholm & Co.

GENERAL MERCHANTS,

Smethport, Pa.

Feb 5, 1897

Mention the *Miner* when writing or calling.

Remodeled

Sky light in Gleason's Gallery has recently been changed giving better north light.

A New Lens

has also been added. This is an imported lens and is one of the best manufactured. Sure to give better satisfaction than ever here.

GLEASON, The Photographer,

Smethport, Pa.

McKean County Miner

Entered at the postoffice at Smethport, Pa., as second-class mail matter.

SMETHPORT, FRIDAY, FEB. 19, 1897.

LOCAL AND GENERAL.

"Tho Marriage a Fat ure."

Was marriage a failure? Well now, don't be peevish;
After neighbor on how you look at it, nine times in ten.
Like those double-horse teams that you see at deer races,
It depends pretty much on the pair in the traces;
For they don't pull together right off in the start,
Two dimes ouds of nine they will neither part.

Was marriage a failure? Look mine Katrine,
Did she look at me so that I feel pretty mean?
Does she say "Mr. Strauss, shut your door or you'll moan?
Did she flake me where Yawcob and Hiram Lorenzo
By sher sheep trundle-bed vast shust saying sheets prayer,
Did she say, mit a smile: You der some fait-ures sheer?

YACOB STRAUSS, in the Boston Post.

—Band dance next Monday.

—Criminal court next week.

—There are 22 inmates at Castle Davis

—Attend the band boys' dance next week.

—While attending court next week give us a call.

—Lindholm & Co. have a new adv. in this week's issue.

—Sleighing parties among the young people are popular.

—Mrs H. L. McCoy entertained from 4 to 6 Thursday afternoon.

—Frumpish Sam does get terribly excited over the most trivial matter.

—Mrs. J. H Sowers' residence on Grove street is receiving extensive repairs.

—John R. Chadwick is reported quite ill at his home in Keating township.

—The Row City Social Club will give one of their fine entertainments to-night.

—A well is to be drilled at Larabee for gas or oil immediately by the DeVonia Oil Co.

—The band boys' dance next Monday, Tuesday and Wednesday should be well attended

—Mrs. Earl Shook gave a tea to the members of the C. L. S. C. on Thursday of last week.

—Joseph Holder will open a new grocery store in the opera house next to Well's drug store soon.

—Mrs. J. H. McCandless entertained a card party in a delightful manner last Saturday evening.

—The business card of Dr. A. E. Smith, specialist, of Olean will be found in the proper place.

—Mrs Mitchell, in compliance to Mrs Haines of Philadelphia, entertained some friends Tuesday evening.

—The Ladies' Aid had a fine supper at the M. E. chapel last Wednesday night Twenty dollars were the receipts.

—The Bradley-Martin ball given in New York cost over $30,000. It cost something to pay the fiddler there.

—Last week the Misses Wright received from Oil City a bunch of handsome roses of different varieties. They were fine.

—James Herriman has been engaged for several days repairing and relaying the loose flag stones in the court house.

—All our Odd Fellows should strive to attend the anniversary convention of the order at Kane during the last week in April.

—Alex Clark has been putting up a telephone for D. C. Young from his residence to his lodge and stable on Water street.

—Mrs Lucius Rogers was confined to the house several days last week by a severe attack of rheumatism but has fully recovered.

—Miss Alice M. Badger arrived in town Saturday afternoon and will take charge of the hospital as matron this morning.—Monday's Era.

—Fred Belmont and Victor Fredrickson were committed to jail recently by Justice M. A. Jordan of Crosby on the charge of burglary.

—H. C Wells has a new adv. in this issue. Harry knows how to run a drug store and is always prepared to supply the demands of the public.

—The band boys' have spared no pains in making preparation to entertain you next Monday, Tuesday and Wednesday Good music will be furnished.

—Mr and Mrs. Otho Gash of Bradford celebrated their 25th wedding anniversary last Thursday night. About 100 invited guests were royally entertained.

—Business in our town is evidently booming. Three new business places just starting up, and a rumor out about starting a new railroad. Let 'er boom.

—In another column will be found the wall paper adv of C. Sasse. Mr. Sasse has an enviable reputation as a paper hanger, and his stock of paper is always complete.

—Friends of Miss S. A. Senft will be pleased to learn that she is able, by the aid of crutches, to move about her room, and in a short time will be her sprightly self again.

—We start a new double half column adv. for a new firm at a new location this week. This firm will furnish you fine goods at reasonable prices. They will not be undersold.

—There is a rumor that the United States will be annexed to Canada. It may seem a little strange at first. Future developments will explain the matter satisfactorily.

—Early Monday morning, says an exchange, the Second Presbyterian church at Williamsport was totally destroyed by fire. This was one of the finest churches in the city, valued at $35,000. Insurance $20,000.

—Little Fritz Klappenbach had a very narrow escape from serious injury one day last week by being run over by a heavy bobsled. It was a moment of anxiety, but he came out of it as bright as a dollar.

—The members of the Travelers Club give a reception next Tuesday evening at the Epworth League chapel. The exercises will begin at 8 o'clock sharp. The members of the club will please be prompt in their attendance.

—Greenewald, 121 Main street, Bradford, gives our readers some advice about mats in his adv. on the first page this week. This old and reliable house is one of the best places in the State to buy clothing and gent's furnishings.

—If you were to drop all the pictures out of the Illustrated Buffalo Express it would still be one of the best general newspapers published. Its special features (none of them exclusive than syndicate) are invariably worth reading.

—Mr. Foster Sindholm, the popular drug clerk for H. C Wells, will be united in marriage to Miss Helen M., eldest daughter of Mr. and Mrs. Joseph B. Hoover, at the residence of the bride's parents on Green street, Wednesday, Feb 24, 1897.

—Professor Eckles and his class in physics visited Dr. McCoy's office on Tuesday last and the Doctor explained to them the different forms of electricity in medicine and their effect on the human body. This will be of infinite benefit to the students.

—C. B. Bevin of Forest Lake, Susquehanna county, Pa., who has attended Smethport Normal two years and has had over two years' experience in the creamery business, has been secured by the management of the Keating creamery here as butter maker for the season.

—Farmer wagon tires vary from four to ten inches in width, usually from two inches, depending upon the weight of the load. Were such tires compulsory in America, the present good roads movement would receive a tremendous impetus.—Scientific American.

—Charles Latham of this place and W. H. Kerwin of Bradford are busily engaged in getting up a directory for Bradford and surrounding towns, taking in Smethport and Mt. Jewett. This directory will be as near perfect as anything can be. In fact a blind man could almost find his way by using it.

—Justice Knapp came near dislocating his jaw last Monday morning in performing the marriage ceremony of the following parties: Guiseppe Colapietro of Pittsburg and Miss Carmedo Minutello of Bradford. Our popular justice found it necessary to request his friends to make a judicious use of lime to revive him.

—The young man who was killed while stealing a ride on a freight train near Johnsonburg last Sunday, came here as a tramp and was taken care of by Mr. Chas Lemmler and Mr. King. He was lodged at the Chautauqua House. They paid his bill and sent him on his way rejoicing. His name was Frank Gordon of Albany.

—Norwich township election resulted as follows: Supervisor, F. A. Gallup, 106; C. W. Dickison, 135; J. T. Darcy, 13; Sam Ballard, 81. School Directors: F. B. Grantier, 127; A. S. Rifle, 132; E. V. Barber 41. Collector, J. B. Oviatt, 148; W. B Ritchey, 31. Town Clerk, A. G. McAllister, 137; W. S. Oviatt, 26. Auditors, C. W. Dickinson, 125; M. Erhart 30.

—Last Wednesday night Will and Robert Burke and Earl Robbins of Eldred were brought to jail on the charge of burglary. Chas Robbins, O. A. Rice and Earle Welch were also before Squire Sloss on the same charge, but secured bail for their appearance at court. Two of the boys brought to jail were aged 14 years and the other 13 years. They had broken into W. B. Archibald's store and took about $30 worth of goods.

—A lieutenant of the Fifth Royal Scots stationed at Montreal promises to wear his national dress at a wedding that he will attend in Memphis, Tenn. A distinctive feature of the dress is a pair of clean bath tubs. Happily for the dignity of the young officer this is not the most

—In looking over the results of the election in this borough last Tuesday it is evident that the Republicans made themselves conspicuous by their absence. Last November the Republicans polled 196 votes and the Democrats 80 votes. Last Tuesday the head of the ticket, Mr. Yerdon for burgess had 94 votes and Mr. Hegarth his opponent 105 a total of 199 whereas last fall the total vote was 276, showing 77 stay-at-homes. We have no fault to find with the fortunate victors of the opposition. They are gentlemen and neighbors and will make competant officials But we do murmur at the stay-at-home Republicans, who allowed equally good men to be defeated by their negligence.

—H. L. Pierce of Leominster, Mass., the chief promotor of the proposed trolley line between this city and Olean, is at the St. James. Mr Pierce is hopeful of the ultimate success of the project notwithstanding the reports to the contrary. Under a new arrangement Mr. Pierce and other eastern men will be able to take care of the proposed issue of bonds, with the exception of $20,000, which must be purchased by Olean and Bradford people. F. L. Bartlett of Olean, is confident that one-half of that amount can be taken care of in the City of Natural Advantages and it remains for Bradford and intermediate points to purchase the remainder, or $10,000 worth. If the bonds are disposed of, work on the road will be commenced early in the spring.—Era.

—The Smethport Entertainment Association will give the last number on the program Saturday, March 6. The Temple Quartette Concert Co., will be here on that date. From the reports and press notices there is no question that this last on the list will be the best of all. Do not miss it. "The closing entertainment in the course of the Worcester Co., Mechanics' Association, held last evening in Mechanics' Hall, proved one of the most successful of the series. The attraction was the Temple Quartette of Boston, and the large audience frequently gave evidence of pleasure at the excellence of the programme. The singing of the quarette both in concert and in the solos was some of the best that has ever been given by male voices in Worcester.—Worcester, Mass., Telegram.

—Last Tuesday afternoon Will Gifford and Norman Kerfer gave a surprise to a large number of the members of the Brown Hive and a few Knights at the Tent. A short program was presented; Mrs William Gifford presided. Sheridan Gorton and W. H. Morrison made brief and appropriate addresses. Mrs Gifford and Miss Myrtle Gifford read some very funny and entertaining articles. This closed that part of the entertainment then came an entirely new innovation each guest was handed a paper on which was something that looked like a paper napkin, but when unfolded proved to be a valentine of huge proportions of the most grotesque kind painted in all the colors of the rainbow and most laughable in appearance. This set the whole crowd in an uproar, and proved the 4 king event of the occasion. Then followed excellent coffee, crackers, cheese, cakes and fine fruit. These little meetings are what adds to the pleasures of life. They are impromptu, inexpensive, and no great trouble to arrange. Give us some more.

PERSONAL MENTION.

W. H. Olmsted visited Buffalo Saturday.

"Prince Bismarck" spent Sunday at Gar dean.

Mrs. E. C. Thomas visited Eldred last Friday.

Mrs. D. C. Young visited Olean friends this week.

Attorney Rogers was down from Mt. Jewett Thursday.

J. C. Breneman of Bradford greeted friends here yesterday.

C. K. Sartwell started for Olean Tuesday for a few day's visit.

Miss M. M. Wicks of Olean was a guest at the Central Tuesday.

Mrs. Emma Sprague of Buffalo arrived in town Monday night.

A. T. Palmer enjoyed a pleasant sleigh ride to Olean last Sunday

M. A. Ellibridge of Port Allegany was in town on business Monday.

Chas. Oberg and John Dorr of Mt. Jewett were in town Wednesday.

J. W. Bouton and wife visited the Bison city by Lake Erie Tuesday.

Mrs. Carrie G. Smith of Bradford spent Sunday with friends in town

Jas. A. McKean and W. D. Gallup visited Port Allegany friends Sunday.

C. F. Kaufman of Eldred was a pleasant caller at this office Wednesday.

Misses Ella and Lena Wright started for Philadelphia last Tuesday night.

E. R. Nash of Rixford kindly remembered the MINER while here Wednesday.

Mrs. Jacob Hafner of Clermont was a guest of friends in town last Friday.

C. W. Fry arrived last Wednesday for a short visit with his brother, Sandford.

Corwin Wilder of Derrick City was greeting his many friends in town Wednesday.

Gus McClure and J. C. Chase of Buffalo were guests at the Wright House Tuesday.

Mrs. Belle Curtis of Kane was in town, en route to Olean the latter part of last week.

Mrs. S. D. Weaver accompanied her husband down from Kane last Monday for a visit.

Mrs. Elizabeth Haynes of Philadelphia has been the guest of Mr. and Mrs. G. W. Mitchell.

Mrs. T. R Taylor was called to Philadelphia last Saturday to attend the funeral of her mother.

Mrs. John Servatius has been visiting friends in Buffalo for a few days, and John is inconsolable.

Mr. and Mrs. James McGuier and daughter, Edith, enjoyed a pleasant drive to Bradford Monday.

Rev. J. W. Sanborn left Sunday for Gowanda, N. Y., to attend the funeral of the late Judge Woodward.

Mr. and Mrs. A. N. Crandall of Coudersport were guests of Mr. and Mrs. Chas. Lemmler Saturday and Sunday.

George Johnson, a bright young traveling man, from Emporium, was a guest at the Wright House over Sunday.

G. G. Nichols of Duke Centre, an old newspaper man, was a very pleasant caller last Wednesday while in town.

County Commissioners Davis, Young and Hungerville, with T. H. Ryan as master of ceremonies, drove to Eldred on busines yesterday.

Charles Miller of the Central visited Gardeau over Sunday and indulged in the mineral water found in that region to his heart's content.

Rev. J. Heber, McCandless started for Pittsburg last Tuesday where he will spend about ten days visiting among friends and relatives.

W. P. Eckels principal of the public school, with the teachers of the same, is attending a teachers' convention at Mt. Jewett this week.

Mr. and Mrs. John Forrest, Mrs. Eugenia Hamlin, Paul Hamlin and Miss Hamlin will leave the first of the week for an extended southern tour.

Mr. Cutler of New York City has been spending some time in Smethport. He is a graduate of Harvard College and an athlete of no mean ability.

Samuel Barnes of Hazel Hurst was a pleasant caller at this office last Wednesday. Mr. Barnes has been a subscriber to the MINER ever since it started.

Mrs. J. A. McKean and son, Daisy, of Smethport came over Saturday to visit her brother-in-law, Wm. Hubbard and family.—Monday's Kane Republican.

County Commissioner W. A. Young took a party of 6 young children to Clermont last Sunday and all enjoyed a pleasant repast at Boyd & Smith's popular hostlery.

Sanford Fry, Miss Ora King, O. J. Hamlin, Miss Corinne Mason, Dr. E. R. Baker and Miss Grace McCoy attended the Cecelia concert in Port Allegany Monday night.

Mr. and Mrs. Allen Rifle and son, Benny, of Buttville were calling on friends in town last Tuesday while on their way to Kane. Mr. Rifle was a pleasant caller at the MINER.

A Letter From H. C. Taylor.

The following letter received from H. C. Taylor of Bergamot, Elk county, by G. W. Olmsted, brother of W. H. Olmsted, who has been charged in some of our exchanges as having taken $500 in money from his employer, Mr. H. C. Taylor, is freely published. Mr W. H. Olmsted has been a resident of our town since last June and has conducted himself in a very commendable manner. Here it is:

BERGANOT, ELK CO., PA., Feb. 17, '97.
GEORGE W. OLMSTED,

DEAR FRIEND:—In reply to yours of the 16th would say that I was never so surprised in my life as I was when I saw that in the Johnsonburg paper. I went to the office at once and stated to the editor that it was not correct; and that I did not understand why they should publish anything like that without consulting me about it. As he got the information in Glen Hazel, why did he not come and see me, as he well knew that I was connected with it; that he should see me before printing. He said that he was very sorry and that he would print any correction that I see fit to make, so I wrote like this;

"Editor Breeze, Johnsonburg,

"Dear Sir:—You must have been misinformed regarding the charges against W. H. Olmsted, as they are not correct.

Yours truly,
H. C. Taylor."

I am going to Ridgway to see Baker & Moonhouse so to stop it from being published in the Advocate, as it has not been yet, and to correct the Evening Star.

Yours truly,
H. C. TAYLOR.

Election Returns.

Following are the elections returns for Smethport borough and Keating township, election held last Tuesday:

REPUBLICAN.	DEMOCRATIC.
Burgess:	Burgess:
J. A. Yerdon 91.	L. E. Hegarth 104.
Councilmen:	Councilmen:
F. Kerns, 2 years, 68;	C. Sasse, 2 years, 113;
B. Chadwick, 3 years, 102; S. Ramer, 3 years, 96.	John Mosier, 3 years, 93; Roswell Sartwell, 3 years, 98.
Justice of the Peace:	Justice of the Peace:
F. Ford 89.	W. Stark 98.
School Directors:	School Directors:
C. E. Barrett 96; E. L. Keenan 88.	J. E. Shook 99; J. A. Holder 96.
Collector:	Collector:
J. C. Gallup 75.	J. C. Daly 127.
High Constable:	High Constable:
H. E. Hibbard 102	Geo. Greer 77.
Auditor:	Auditor:
To ar Knutson 91.	J. E Mullin 104.
Judge of Election:	Judge of Election:
J. H. Sowers 125.	Jas. Reagan 78.
Inspector of Election:	Inspector of Election:
C. H. Burlingame 119.	Job Hungerford 79.

KEATING TOWNSHIP.

Supervisors—Frank Frue, R., 228; L. Herzog, R., 226; A. G. Farley D., 191; T. L. Smith, D., 175.

School Directors—James Quirk, D., 207; Miller Nichols, R., 238; W. L. Oviatt, D., 147; M. T. Lauther, R., 149.

Collector—H. H. Fitzbee, R., 240; A. A. Daly, D., 185.

Clerk—H. B. Otis, D., 211; Clarence Powell, R., 175.

Not long ago a farmer who lives three miles from here, came to my store before breakfast and bought a bottle of Chamberlain's Cough Rem dy. He said their little boy had a bad cold, and as they had used what they had in the house his wife would not let him go to town until he came and got another bottle. The little boy, who was with him, remarked: "Now I will soon be well, for Chamberlain's 'coff' medicine always cures me." R. C. McElroy, Black Hawk, Pa. In speaking of this remedy Mr. McElroy said people came from far and wide to his store to get it, and many of them would not know what to do without it. For sale at 25 and 50 cents per bottle by A. B. Armstrong & Co.

The old way of delivering messages by post-boys compared with the modern telephone, illustrates the old tedious methods of healing colds compared with their almost instantaneous cure by One Minute Cough Cure. A. W. Colegrove, Smethport, A. E. Stickles, East Smethport.

CORRESPONDENCE.

MT. ALTON.

Lina Aldrich met with quite a serious accident the other day while engaged in connecting a gas engine. Something was wrong and the engine was disconnected. Mr. Aldrich was lying on his back and lighted a match to investigate when the gas in the engine was ignited, burning his face severely.

G. S. Miller of Ritterville had one side of his face quite badly burned by the exhaust from an engine one day last week. He had the engine set and in some way it turned over, the exhaust knocking him down.

Authors is said to be all the rage at Mr. Haley's.

CLERMONT.

The L. O. T. M. of Clermont will have a dance at the opera house on Monday night, Feb. 22. Do not forget to go and bring your best girl, no matter whether she is a member or not.

There was one of the hottest elections held here this week that this town has seen for many years. It resulted in a victory for the regular nominees, with a slight exception.

What is the matter with the parties that were going to start the tinshop and hardware store here. I hope they have not given up the idea.

Our new clothing store is doing a land office business these days. They are offering great inducements.

Splendid sleighing we are having these days and most elegant winter weather.

ANNIN CREEK.

S. E. Cooper and wife went to Mina Saturday to visit their daughter, Mrs. Frank Hodge.

Miss Kate Wood of Lewis Run was calling on F. K. Winship's people last week

S. E. Wightman and wife visited friends at Allentown, N. Y., over Sunday.

C. H. Holcomb and S. E. Wightman drove to Rixford Monday.

Mrs. F. K. Winship was in Port Allegany the first of the week.

Will Alson was down from Coudersport the first of the week.

The Black Ball.

Black balls! Just us look at one a moment. It is no uglier than the white, but it is larger than a foot ball and weighs more if cast from unworthy motives. It will fall with a thud and lay like lead upon the heart. No brother or sister can afford to cast one for any other reason than that the applicant is a person not worthy to become a member. They are intended for no other purpose. If a brother is so fortunate as to become a member before some one with whom he has had personal or business differences shall apply, there is no written or implied law in Odd Fellowship that gives him the privilege of rejecting that applicant if he is a worthy man. We must discriminate. We must not permit those to enter who are unworthy of us; we must not keep out those who are. Black balls! What a power you are, to build or to blacken, to make or destroy, to give hope or despair. If wrongfully used no lodge can stand; if rightly, none can fall.—Talisman.

A Communication.

DEAR EDITOR:—Please allow me space in the dear old MINER to answer the article from an exchange which appeared in last week's issue warning the public to give peddlers the go by and buy of the merchants at home, who sell better goods for less price. You are simply mistaken a peddler can not go beyond his strength and endurance. He can only carry so many pounds of goods and they must be the finest and best goods to have a good deal of money in a small pack. If cheap trash it would not bother him while selling it. As to giving to the church and the poor, the latter cannot feed the lilies neither can the poor give to the poor although I have done the same many a time and attend church now and then and always leave a little money there, and I am a peddler. As to the expense of the merchant and tax, what peddler would not be more than willing to pay the same if he only had the property to pay the tax on, and what peddler would peddle one day if he could do anything else? They are all lovable fellows who know how to do nothing else and all must have a living. There is room for all. Buy of all and all will be happy.

A PEDDLER.

A Tour to Florida via Pennsylvania R. R.

When the north is at its worst Florida is at its best. When the lakes and rivers are ice-bound here and a drifting snow fills our streets the violets are blooming there and the air is laden with the sweet perfume of budding spring. When old Boreas howls around our northern homes and the frost king rules, the mocking bird is singing around Florida's graceful palms and the whole land is melodious with happy song. The elegant special train of the Pennsylvania Limited Jacksonville tours are fitting introductions to this delightful land. The next tour, allowing two weeks in Florida, leaves New York and Philadelphia under personal escort February 23. Round trip tickets, including Pullman accommodations and meals on the special train, will be sold at the following rates: From New York, $50 00; Philadelphia, $48.00; Canandaigua, $52 85; Erie, $54 85; Pittsburg, $53 and at proportionate rates from other points.

For tickets and itineraries apply to ticket agents, Tourist Agent, 1196 Broadway, New York, or to Geo. W. Boyd, Assistant General Passenger Agent, Broad Street Station, Philadelphia.

Reduced Rates to Washington on Account of the Inauguration via Pennsylvania Railroad.

For the benefit of those who desire to attend the ceremonies incident to the inauguration of President-elect McKinley, the Pennsylvania Railroad Company will sell excursion tickets to Washington March 1, 2, 3 and 4, valid to return March 4 to 8 at the following rates:

From Buffalo, $11.20; Rochester, $11.00; Wallington, N. Y., $11.70; Newark, N. Y., $11.30; Canandaigua, $11.00; Penn Yan, $11.00; Watkins, $11.00; Elmira, $10.75; Erie, 11.00; Corry, $10.75; Warren, $10.25; Williamsport, $8.70; Wilkesbarre, $9.40, and from all other stations on the Pennsylvania system at reduced rates.

This inauguration will be a most interesting event, and will undoubtedly attract a large number of people from every section of the country.

The magnificent facilities of the Pennsylvania Railroad make this line the favorite route to the national capital at all times, and its enormous equipment and splendid terminal advantages at Washington make it especially popular on such occasions.

Washington Excursion

The W. N. Y. & P. Ry., will sell tickets to Washington and return at one fare for the round trip account of the Inauguration of President McKinley. Tickets will be sold March 1, 2 and 3, good to return until March 8. Special Pullman sleeping car will run through without change from stations on Buffalo division on afternoon train March 3, arriving at Washington morning of March 4. Sleeping car space should be engaged at the earliest possible moment. To insure accommodations apply to W. N. Y. & P. local agents for berths and further information, or write S. B. Newton, Excursion Agent, Buffalo, N. Y.

Muscular Rheumatism Promptly Relieved.

Mr. J. K. Holton a well-known farmer of Oxford, Pa., says "I sometimes suffer with muscular rheumatism and while having one of the most painful attacks I called at W. T. J. Brown's drug store and Mr. Brown advised him to try Chamberlain's Pain Balm, he did so, and it gave him immediate relief. Pain Balm is also recommended for rheumatism by Mr. E. W. Wheeler of Luthers Mills, Pa., who has used it and found it to be an excellent remedy. If troubled with rheumatism give it a trial. It is certain to relieve the pain as soon as applied, and its continued use will effect a cure. For sale at 25 and 50 cents per bottle by A. B. Armstrong & Co.

To cure all old sores, to heal an indolent ulcer, or to speedily cure piles, you need simply apply DeWitt's Witch Hazel Salve according to directions. Its magic-like action will surprise you. A. W. Colegrove, Smethport, A. E. Stickles East Smethport.

A. E. SMITH, M. D.

Specialist.

EYE, EAR, NOSE and THROAT.

Office hours 1 to 3 and 7 to 8 p. m.

96 Barry St., Opp. Park, OLEAN, N. Y.

House to Rent.

Inquire of B. T. Downey. Cheap at $6.00 per month; water free. Possession given on the first of April. 6tf

House to Rent.

House with seven rooms, piped for gas and water. Price $6.00 per month Water free. Inquire of

D. C. YOUNG.

The papers are full of deaths from

Heart Failure

Of course the heart fails to act when a man dies, but "Heart Failure," so called, nine times out of ten is caused by Uric Acid in the blood which the Kidneys fail to remove, and which corrodes the heart until it becomes unable to perform its functions.

Health Officers in many cities very properly refuse to accept "Heart Failure," as a cause of death. It is frequently a sign of ignorance in the physician, or may be given to cover up the real cause.

Warner's Safe Cure

A Medicine with 20 Years of Success behind it

will remove the poisonous Uric Acid by putting the Kidneys in a healthy condition so that they will naturally eliminate it.

FOR 1897

I have received a large invoice of

Wall Paper,

all of the latest designs. Call at the

Furniture Store of Specht & Sasse

and examine my stock.

Experienced paper hangers furnished when desired, and all work guranted.

C. SASSE,

Smethport, Pa.

Opera House Drug Store.

I have a complete line of Drugs, Medicines, Toilet Articles, Perfumes and the highest of grades Stationery—Hurd's Linen is a leader. In fact I have everything kept in a first-class Drug Store.

H. C. Wells.

Smethport, Pa.

PUBLIC TELEPHONE
PAY STATION.

An Ordinance

REPEALING AN ORDINANCE RELATING to the laying out and opening of a new street, to be called Willow street.

Be it ordained and enacted by the Burgess and Town Council of the borough of Smethport, McKean county, Penna., and it is hereby ordained and enacted by authority of the same, that the ordinance relating to the laying out and opening of a new street to be called Willow street, which reads as follows:

Be it ordained and enacted by the Burgess and Council of the borough of Smethport, McKean county, Penna., and it is hereby ordained and enacted by authority of the same, that a new street be ordered and laid out and opened as follows, to-wit:

Said street shall be thirty-four feet in width and shall be called Willow street, and the centre line of which street shall be located as follows: Beginning at an iron post standing in the center of Nelson street 15½ rods north from a stone in the center of Bank and Nelson streets; thence running west to Mechanic street and that said street shall be opened for public use. Passed the 18th of Dec., 1893.

Be and the same is hereby repeated.
Passed Feb'y 8, 1897.

FRANK KRESS,
President.

Attest:
A. T. PALMER, Secretary.
Approved Feb'y 10, 1897.
F. W. BROWNELL, Burgess.
8-3t

Leonard Koenig,

located near the creamery, is prepared to do all kinds of

PAINTING

AND

DECORATING.

PAPER HANGING—

Always done neatly and artistically. Latest styles of paper constantly on hand from which to make your selections.

PROMPTNESS

Is a feature which characterizes this establishment. Give me a call. I shall be pleased to serve you to your entire satisfaction.

Smethport, - Penna.

If You Don't Find What You Want

In other Agricultural Journals try

The

Practical Farmer

of Philadelphia.

52 Times a Year For $1.00.

Send for free sample copy

We will send it for one year together with a year's subscription to the Miner for only $1.75.

This is Headquarters

for everything in the line of harness and robes. We offer style, safety and comfort at extremely low prices. We have manufactured so long that we have reduced the business to such a science, that we can sell you goods for the same price others charge for an inferior grade. Needn't take our word for it—come and find out for yourself. Seeing's free.

Cutters, Bobs, Blankets.

Try Our Goods.

Oak Leather Harness & Carriage Co.,

192 Union Street,

Sign OLEAN, N. Y.

GRAY HORSE.

OUR

WINTER SUITINGS

AND

FASHION PLATES

Are now ready for your inspection. Come in and make your selections.

H. W. RUBIN & CO

A. B. ARMSTRONG & CO.

Smethport, Penna.

Dealers in

Drugs, Medicines, Chemicals and Patent Medicines, Sponges, Syringes, Soaps, Combs and Brushes, Perfumery,

Fancy Tissue Paper, Crepe, Paper,

FANCY AND TOILET ARTICLES,

AND ALL GOODS USUALLY KEPT BY DRUGGISTS.

Physicians' Prescriptions Carefully Compounded, and all Orders Correctly Answered.

GOODS SELECTED WITH GREAT CARE, AND WARRANTED AS REPRESENTED.

FOOTWEAR

A Large Assortment for Ladies and Gentlemen Just Received.

Try Our Shoe Dressing,

"Gilt Edge" for Ladies, "Elite" for Gentlemen.

Manufacturing and Repairing Neatly and Promptly Done.

ALBERT ANDERSON,

Callar Block, Smethport, Pa.

J. C. STULL, Farmers Valley.

New Goods! Lowest Prices!

My store is chock full of new goods and going at prices that are lower than ever before. Dry Goods, Groceries, Grain, Mill Stuff, Hardware, Gent's Furnishing Goods Boots and Shoes and all kinds of Rubber Goods. Sole agent for Snag Proof Rubber Goods in this vicinity. Your patronage solicited. Yours Truly,

J. C. Stull.

Brasted's

Confectionery

Fresh seasonable Fruits and OYSTERS.

RACKET STORE,
Sprague Block, Smethport.

RACKET STORE,
East Smethport.

I DEFY YOU

or any other 100 per centers doing business in this town or any other town to compete or come near competing with the prices on my stock—"the little wheel-borrow load." He are some of them:

HARDWARE DEPARTMENT.

Some prices and goods for it:

3 quart Copper T or Coffee Pots, 65c.
Copper T kettle. 80 & 90c.
Nickl'd Copper Boiler $1.98 & $2.12.
The above goods R the best on the market.
Pins & Needles, 1c paper.
Darners 2 doz, 3c, not 1c each.
Good steel Hammers, 35c.
Best steel square, Draftsman, 35c.
Saws, Chisels, 4-tine forx.
Stovepipe, 13c.
Elbows, 10c.

TINWARE was never so low:

Pi tins, 2c.
Large wash dish, 5c.
2 qt. suds dish, 5c.
7 qt. pan, 5c.
Better, double thick pan, 7c.
16 qt. dish pan, 18c.
2 qt, T or coffee pot, 8c, 3 qt, 10c. 4 qt, 12c.
Don't these prices open your ize.

FURNITURE.

I have secured some bargains of a manufr going out of business. Especially beds form $1.60 to $4.50. They took a tumble with our stove pipe; the price is very low. Some $8.75 Chairs at at $5.75.

CHINA DEPARTMENT.

7 in. table plates, 36c. set 6.
Handled tea cups, 45c. set 6.
Fine imported bell tone China cups and saucers 12, 15 and 17c. each.
Fancy cups, imported, 12 to 60c.
Our fine 100 piece dinner sets are warranted not check.

GLASSWARE.

Tumblers 3c. & 5c. each.
Sauce sets 25c.
Dec. Ruby water sets, $1.75.
Mauve water set, $1.25; generally sold at $1.75.
Hand lamps 15c. complete.
Dec. shade lamp, Rochester burner $3.74.

MISCELLANEOUS.

Lumbermen's xtra heavy sox 45 & 70c.
Xtra heavy buckskin mits the $1 kind, 50c.
4 lb. feather pillows, 48c.
Bed comfortables 96c.
Men's undershirts & drawers.
Pants! PANTS!! PANTS!!!
The $6.00 grade at $3.00.
Work parts down to 85c.
Brooms 19c. to 27c.
Cedar tubs with galv. hoops, will out last any other $1.10 & $1.55.
6 foot xtension table, $4.85 & $6.00.

A. E. STICKLES,

Two Store,

SPRAGUE BLOCK, Smethport. THE OLD STAND, East Smethport.

TRADE AT FORD'S IT PAYS.

An "All Wool" Statement

Are you interested in the big inventory Sale which is now in progress at this store? Have you stopped just a moment even to reason out what it means to you? Listen! We are very anxious to sell our present stock out clean. We know something unusual must be done if we accomplish our purpose. We have done something unusual to the prices on all clothing in the store, viz: During the Inventory Sale any Suit or Overcoat in the store will be sold at cost and some things below cost. With as it is simply a case of "got to have money." If you want good clothing for a very little money come to the sale. Come in to-day, don't wait.

I. COLEGROVE'S

Closing-out Sale of Shoes and Rubbers.

I am going to close out my entire stock of Shoes and Rubbers. Every pair must go at COST or below. My stock in complete both in size and styles.

235 pairs of Children's and Misses'.
52 " " Boys'.
300 " " Ladies'.
225 " " Men's.

Come early and secure the best bargains. No shoes charged hereafter.

I also have a few CLOAKS left which will be sold at and below Cost.

J. COLEGROVE,

SMETHPORT, PA.

Mention the *Miner* when writing or calling.

STATIONERY!

We sell stationery of all kinds. We have have one of the largest assortments of

WRITING PAPER and ENVELOPES

ever exhibited in this town. We have the best paper made at a reasonable price, and a fair qualities at prices that will astonish the most careful buyer. Call and be astonished.

McCOY'S DRUG STORE.

Odd Fellows' Block. Smethport, Pa.

LIJER.

[Continued from first page.]

the table stood, near the window where my hand was about to be bandaged."

But the ring was not there! Mrs. Baxter looked carefully about the floor, but the ring appeared.

"I—I"— she began, looking worried and half frightened.

"I placed it there," said Miss Rossiter. "It has been stolen!"

"Do you mean that?"—

"It has been stolen!" repeated the visitor. "I tell you that boy stole it!"

"I never! I never!" cried Dobby. The idea of thus being accused set his heart

The prophet uttered a feeble "whoor-hoor-ha-a-a!"

out beating wildly. "I didn't see your ring at all, ma'am!"

"You must have seen it when you placed the pitcher of water on the stand and"—

"But I didn't," protested Dobby. "'Deed an double, I didn't!"

And the pompous appearing officer looked into the lad's honest, troubled face and felt that he told the truth.

"Miss Rossiter," he began, "isn't it possible"—

"No, sir!" interrupted that lady decidedly. "That boy stole my ring, and if he does not return it instantly he must be arrested."

"I didn't, 'deed an double"—

Little Martha burst into a howl of fear. A rough looking man was just stepping in at the open doorway.

"Oh, Mr. Cash, you won't arrest Dobby?" cried the child. "Please don't!"

"Rest Dobby?" snorted the newcomer. "Waal, I reckon not! Sorter dropped in to see if you folks had noticed Injun Jim sneakin yerabouts. He"—

"Are you an officer?" questioned Miss Rossiter.

"Yes, mem—constable. Name's Cash Wind"—

"Arrest that boy!" the lady commanded, "unless he instantly returns my diamond ring, which he has just stolen!"

"Oh, don't arrest Dobby! Please don't!" cried little Martha.

"My boy would not steal," said Mrs. Baxter bravely. "Dobby is a good boy."

Her chin quivered as she spoke. Little Martha was almost choking with sobs, and Dobby was very close to the crying point. The idea of being arrested seemed very terrible to these honest souls.

The lieutenant looked several times as if on the point of speaking, but restrained. Miss Rossiter was the guest of his commanding officer and must not be offended.

"Mem," began the constable, "I don't reckin Dobby'd"—

"Will you or will you not arrest him?" interrupted the lady impatiently.

"I 'spose I'll haf to," admitted the constable reluctantly, "if you make a complaint, but you'll haf to go before Squire Ashburn. But I don't believe"—

"What you believe or do not believe has nothing to do with the case. The ring must be returned at once, or"—

"I haven't got it!" cried Dobby.

"Then it must be paid for! It cost my father $250, and"—

"We have no money"— began poor Mrs. Baxter.

"Mr. Constable, do your duty! These people"—

And then there was wailing in the little weather beaten house. Martha just simply howled, Mrs. Baxter broke down, and even Dobby sniffed a little.

"I'll haf to do my duty, Dobby," said the constable. "But I don't believe you're guilty."

"Neither do I," said the straight backed lieutenant suddenly.

There was a fluttering sound at the door, and Lijer, the prophet, staggered in, looking as if he had been very hardly used. Some of his feathers were out, and others looked as if they had been ruffled the wrong way. One wing dragged as if broken, and as he staggered feebly across the room to Dobby he left a few spots of blood on the floor. At the boy's feet he stopped, unable to hop into his lap, but he held up his bill, and in it glistened the lost diamond ring. As Dobby took the jewel the prophet uttered a feeble "whoor-hoor-ha-a!" of satisfaction and settled down on the floor completely exhausted.

"My ring!" cried Miss Rossiter. "How"—

Skimpy Jackson and little Joe Risden slid in at the open door.

"We've brung back the lady's hoss," said the foremost. "He's tied out to the fence, an I reckon it's worth 'bout a half dollar, bein's we've ben chasin him for the last half hour."

"Oh, you've got Lijer!" said the other as soon as the first speaker had consented. "We told Injun Jim if he didn't let the crow alone we'd tell Mr. Cash on him!"

"What do you mean?"

"Waal, while we was chasin the hoss we seen Injun Jim sneak away from here an Lijer flyin along after Jim. The Injun took to the gully in a little while, an we couldn't see him, but Lijer kept flyin along above as if follerin him."

The boy proceeded still, owing to their attention being taken up with the hoss, they had forgotten the crow for a few minutes. When they looked again, they saw him fly out of a thicket and alight in the top of a small tree. Then the Indian appeared, and they saw him fire a shot from his revolver at Lijer and saw the prophet tumble from his perch and alight in the big fork of the tree, high above the Indian's head. They shouted the threat to inform Mr. Cash, which seemed to frighten the Indian, for he plunged into the gully and disappeared. As soon as they captured the horse it was their intention to go with Dobby to the rescue of the crow. Before the story was done Constable Cash had rushed away in pursuit of Injun Jim.

"The explanation is simple," said the straight backed lieutenant. "The half breed is sneaking toward the gully, approached the house and, looked in at the window in hope that there might be an opportunity to steal something and discovered and took the ring. The crow, gifted perhaps by extra intelligence, followed him and as the Indian stopped to greet over his prize in the gully swooped down and snatched it away from him. Who will say that he was not a hero in dragging his broken wing all this long way home, enduring all this agony that he might lay his trophy at his master's feet?"

"Lieutenant," said Miss Rossiter shortly, "we must go. Mrs. Baxter, how much do I owe you for the inconvenience I have caused you?"

"Nothing," answered Dobby's mother. "Money cannot pay for suffering, though!"

Skimpy and Joe followed the lady and the officers out to the horses. Presently Skimpy came back.

"When the women weren't lookin," he said, "that pompous fellow handed me this an whispered for me to give it to Bobby."

"This" was a bright goldpiece.

Then was held a council. Lijer's broken wing looked long ago, but it drooped a little, making him look more rakish and casually than ever.

THE EDS.

A NEW MEASURING GATE.

Adapted to Everyday Use in the Ordinary Irrigation Ditch.

A new measuring gate, the invention of a Colorado man, consists simply of a sliding gate (A) in a frame (B). The gate can be secured in any position by a set screw at the top of the frame (C), or by any other suitable means. On the sides of the frame are scales (D D) to indicate fixed quantities of water in cubic feet, statutory inches or any measurement required. On the slide are fixed indicators (E E) adjusted to point to the scales on the frame, and a fixed line (F) across the face of the gate called the water line.

The gate can be either placed as a fixture in a ditch or can be used as a portable instrument, a suitable frame being placed in each ditch and lateral to receive it.

To measure the water the gate is placed in the ditch at a convenient distance from the head gate. The slide is

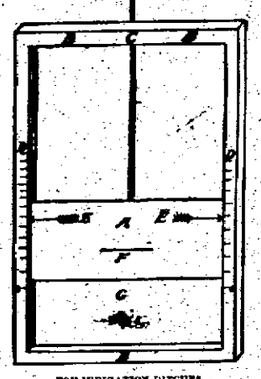

FOR IRRIGATION DITCHES.

then raised until the water line (F) is at the level of the flowing water, the indicators then pointing to the amount of water passing through the aperture thus created (G). In order to turn out a given quantity of water into a ditch or lateral all that is necessary is to raise the slide until the indicators point to the required amount and then raise the head gate until the water level stands at the water line on the slide.

In actual use the velocity of the water is not a factor in the measurement, the velocity of each ditch being brought to a constant by the slide which creates a fixed pressure for all quantities of water. It follows that the grade of the ditch does not make any difference to the machine. Care of course must be taken to see that the water in the ditch flows away freely and that the velocity is not so great that the stream dashes up against the gate. As long as the water stands quietly against the gate absolutely accurate measurement is obtained, and this condition can be secured on even steep grades by the use of a low weir board.

The scales being calculated from the ordinary formula in use for determining the amount of water passing through an aperture under pressure, their accuracy can be easily verified. There is nothing new in the system of calculation. The use of a fixed pressure and a variable aperture are the means by which the single scale is obtained. From the fact that the gate can be shut down until the aperture is reduced to a minimum in depth and the water coming down the ditch must be stopped at the gate until it rises and reaches the water line, it follows that any quantity of water, however small, can be measured. One can always get the required head.

The great inaccuracy of measuring water by the velocity method in ordinary ditches and the difficulty of establishing a perfect weir and of making the necessary corrections for varying velocities of approach are apparent to every one who has made a practical study of the question. The gate described is adapted to everyday use in the ordinary ditch and can be used by any one who is unacquainted with the manner of measuring water.—Denver Field and Farm.

In the Smokehouse.

The house or room that is used for smoking hams and other meat or fish is usually entered for the replenishing of the fire only at the expense of smarting eyes. It is suggested in the New York Tribune to build the fire, of coke or chips, from the woodyard in an old iron kettle and suspend it from the ceiling by a stout wire reaching nearly to the floor. Attach another wire to one side of the pot and carry it to the door. To replenish the fire simply open the door, swing the kettle to the opening and throw on the fuel, standing outside meanwhile in the pure air.

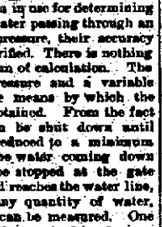

DEVICE FOR SMOKE-HOUSE.

Sal Soda Scale.

Soap washes have proved most satisfactory in New Jersey and other eastern states, and two pounds of good whale oil soap in one gallon of water, carefully and thoroughly applied, has been absolutely successful in so many cases that its use is confidently recommended in a bulletin on the subject issued from the New Jersey state station.

Horse Treatment.

They had been married less than a year when she noticed that her husband staid out late at nights, and when he did come home was apt to be noisy and demonstrative. On his part, William observed that he could never find a knife to cut a bite to eat, and that even the family shears were out of reach, while his razors at such times were locked up and the key hidden.

He did not say much because he was not in a condition to talk, and when he was sober he did not care to refer to the past.

But he grew worse instead of better and one night he went home at a late hour and found the hall brilliantly lighted, and on a table under the gas an assortment of all the cutlery in the house. Knives, scissors and razors allarranged in a row as the Indians stopped to greet over his prize in the gully swooped down and snatched it away from him. Who will say that he was not a hero in dragging his broken wing all this long way home, enduring all this agony that he might lay his trophy at his master's feet?"

"Lieutenant," said Miss Rossiter shortly, "we must go. Mrs. Baxter, how much do I owe you for the inconvenience I have caused you?"

"Nothing," answered Dobby's mother. "Money cannot pay for suffering, though!"

Skimpy and Joe followed the lady and the officers out to the horses. Presently Skimpy came back.

"When the women weren't lookin," he said, "that pompous fellow handed me this an whispered for me to give it to Bobby."

"This" was a bright goldpiece.

Then was held a council. Lijer's broken

RUN OUT PASTURE LANDS.

Renovating Methods Practiced by Eastern Farmers of Experience.

Consider first the causes which have contributed to bring the pasture to its present condition. To improve a 100 acre pasture, make three equal parts of it by fencing and begin improvements on the portion partly plowed. Plow at any time of the year when a day or week can be spared, but for seeding down do so early in August. Apply liberally of phosphate of lime in the shape of ground bone and dissolved boneblack and potash in the shape of wood ashes, say 60 bushels to an acre, and more if it can be afforded. Light applications of fertilizers are disappointing, especially where a soil is loam and hungry. Apply half a ton each of dissolved boneblack and ground bone per acre in addition to the ashes, all to be harrowed in thoroughly on the furrows. After the grass seed is sown and harrowed in sow on 200 pounds nitrate of soda per acre and bush down the land thoroughly. The three divisions suggest a period of rest for each, so that practically the stock will have a fresh bite all the time. At any time during the growing season 100 pounds nitrate of soda per acre, mixed with a cartload of fine soil will be very beneficial. Allow of a generous bite remaining when stock are removed in the fall, for short and severe cropping weakens the plants.

Whatever course is taken, top dress with rich material, either in fall or early spring. As to seeding, stock with barley, using a mixture of red top, June grass and timothy. Pasture land has been improved by continued plowing one season, then sowed to winter rye and stocked with a mixture of grass seed and used for pasture in spring, the cattle keeping the rye closely cropped, the grass thus securing a good start.

A Connecticut farmer has made success by tilling and then sowing buckwheat as early as spring frosts are past. Sow rye with grass seed, timothy and redtop, and the next spring sow six quarts per acre of red clover or alsike or the two mixed. Feed but lightly in the fall after the rye is harvested. Buckwheat may be sown about July 1 for a crop, or the Silver Hull or Japanese in June. Sometimes, with a light seeding of buckwheat, grass and clover will take very well. For this sow one-half bushel buckwheat per acre; for plowing in same, one bushel per acre. A ton of a good nitrogenous phosphate will help the buckwheat, but ground bone will prove more durable to help the pasture.

But in this work do not undertake too much. Leave the poorest portions and concentrate on the richer until all the best is brought up to its highest state of productiveness. Concentrate, use a silo, buy all the concentrated feeds and fertilizers the farm income will justify, and the fertile, paying acres will soon crowd the robber acres from the farm. The foregoing is a summary of methods successfully adopted by New York and New England farmers of experience and reported to The New England Homestead.

The Hay Ration.

At the Maine station an experiment was made with three milk cows which covered three periods of four weeks each. The cows received the same ration of grain and silage in all the periods, except that in the first and last periods they received 13 pounds of hay per day (5 pounds being given as a noon feed) and in the second period only 8 pounds. The testimony of this experiment is unfavorable to the smaller ration of hay. The withdrawal of the noon feed of 5 pounds of hay resulted in, first, a diminished flow of milk; second, a loss of weight of the animals, and, third, an appearance of unthriftiness in the cows. Although the cows lost flesh and diminished greatly in their product, the quality of the milk seems not to have been influenced.

For the Farm Workbench.

A convenient device for the workbench is made by a blacksmith from an old flat file or strip of iron. The illustration, from the New York Tribune,

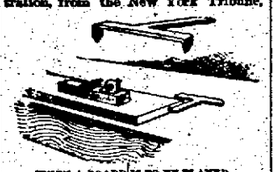

WHEN A BOARD IS TO BE PLANED.

shows the device and its application. When a board is to be planed upon the face, this is driven into the back end and the other two points driven into the top of the bench, when the board will be held securely from swinging to one side or the other.

News and Notes.

If not in full supply of soil and sand for hotbeds, better secure these at once.

Silage is of most value when fed in combination with other food richer in protein. It is not a complete food.

Most of our grain crops will mature more seed if the ground is moderately dry during their ripening period.

In the burning of green wood nearly one-half the heat is lost in evaporating the water contained in it.

Turnips will not only bear frost without injury, but it is the belief of many farmers that their quality is improved after the first frost.

Horse breeders are not hopeful for the future. Decline in values is not sectional.

Cottonseed meal and cotton hull ashes—there's a wonderful fertilizer for truck. With a little nitrate of soda added, it ought to give great results, says Rural New Yorker.

Efforts are being made to stir up interest in the Angora goat.

English farmers want the bicycle taxed because it has nearly ruined the horse trade.

Does It Pay to be Sick?

Besides the discomforts and suffering, illness of any sort is expensive. Hundreds of people consult the doctors every day about coughs and colds. This is better than to suffer the disease to run along, but those who use Otto's Cure for the throat and lungs do better still. It costs less and the cure is certain. You can get a trial bottle free of our agents, A. W. Colegrove, Smethport; C. M. Benson, Colegrove; S. W. Stickney, Newerf.

WIND SPLIT TREES.

How These May Be Saved by Aid of Bolt and Nuts.

In a public park in one of our large cities a magnificent specimen of the white ash which had been long famed for its magnificent size and fine proportions was ordered taken down by the park superintendent because it had been wind shaken in some such manner as indicated in the sketch, and it was regarded as dangerous to life in that condition. Tears were actually shed by some tender hearted tree lovers over the fallen trunk. Meehan's Monthly after citing the foregoing has the following to say concerning the treatment of wind split trees:

It does not seem to be generally known that such injuries may be assisted by a bolt and nuts, as shown in the sketch. A half inch rod is quite strong enough, and inch nuts are all that is needed. The nuts will become completely imbedded by the tree growth in a few years, with no bad result. By the help of ropes on the upper portion of the branches and help from the wrench on the nuts the cleft can be drawn together so closely that the wood will eventually grow together again—that is, the new growth will cover the cleft, for old wood is dead wood, and that cannot unite.

ONE WAY TO SAVE A TREE.

Bands connected by chains have been sometimes used to prevent further separation of a cleft, but these prevent the growth and act like girdling, the final result being the death of the portion above the band.

A Unique Stable.

A contributor to The Country Gentleman gives this illustrated description of an Ohio stable as an example of making good use of common, cheap materials at hand in producing harmonious results:

The log first story is 18 by 16 in clear. The upper story projects 18 inches on each side and 3 feet at the front, giving space for stairway outside. The upper

AN OHIO LOG STABLE.

story is shingled and stained light brown; roof, mossy green. There is a roomy haymow and bran bin above, the bran being drawn out of shoot below by post shown in sketch. It is "daubed" inside with lime mortar, and makes an exceedingly comfortable stable for two horses, or three sometimes.

The curve in roof is given by having main rafters end at plate, and short rafters for eaves' projection are then nailed on at less angle. A piece of 1 by 4 across the splice holds all solid, and by cutting off the angle helps round out the curve, which, after sheeting and shingles are on, is as regular as could be desired. Roof is half pitch; eaves and gables project 24 inches. The cost is about $100. No carpenter was allowed on the ground. Logs are not plentiful everywhere. These were some from which the butts had been sold and were only valuable for firewood. Bark is on and creepers planted round. It stands in the edge of a wood.

Muriate of Potash.

It had been observed that crops grown on the experimental plats at the Massachusetts station which had received applications of muriate of potash for a number of years in succession were unhealthy in appearance, and it was suspected that this condition was due to a loss of lime from the soil. Five hundred to 600 pounds per acre of lime "was applied broadcast early in the spring and subsequently plowed under before preparing the soil for manuring and seeding. The succeeding crops of oats looked healthy from the beginning to the end of the season.

The conclusion is reached that a liberal use of muriate of potash should be accompanied by periodical applications of lime, and that it is safer to use this salt on a deep soil with a permeable subsoil than upon a shallow soil with compact subsoil, since in the latter case harmful chlorides are likely to accumulate near the surface to the injury of the roots of the plants.

Parsley in Cold Frames.

Parsley in cold frames, to be kept successfully through the winter, must have the soil thoroughly well banked up around the frames, or probably half rotted leaves and manure would be better. With care as regards covering the sash with shutters, salt hay, or anything handy, to keep out frost, this will answer the purpose—of course giving air every possible chance. We grow in cold frames nearly all our parsley for winter use, but for this purpose seed should be sown some time in July; otherwise the plants are weak.—Cor. American Gardening.

The fifth convention of the national irrigation congress will be held at the city of Phenix, A. T., Dec. 15, 16 and 17.

How to be Handsome

It is a mistake to suppose that the only way to be good looking is to be born so. Good health has more to do with good looks than anything else—such diseases as constipation, dyspepsia, liver complaint, rheumatism, nervous disorders, etc., not only shorten life, but spoils tempers and looks. Bacon's Celery King for these troubles cures these troubles. A. W. Colegrove, Smethport; C. M. Benson, Colegrove; and S. W. Stickney, Newerf, sell it and will give you a free trial package free.

Rheumatism Cured in a Day.

"Mystic Cure" for Rheumatism and Neuralgia radically cures in 1 to 3 days. Its action upon the system is remarkable and myster ous. It removes at once the cause and the disease immediately disappears. The first dose greatly benefits. 75 cents. Sold by A. B. Armstrong, Smethport.

The old lady was right when she said the child might die if they waited for the doctor. She saved the little one's life with a few doses of One minute Cough Cure. She had used it for croup before. A. W. Colegrove, Smethport, A. E. Stickles.

Scaly eruptions on the head, chapped hands and lips, cuts, bruises, scalds, burns are quickly cured by DeWitt's Witch Hazel Salve. It is at present the article most used for piles and it always cures them. A. W. Colegrove, Smethport, A. E. Stickles, East Smethport.

T. F. Anthony, Ex Postmaster of Fromise City, Iowa, says: "I bought one bottle of Mystic Cure for Rheumatism, and two doses of it did me more good than any medicine I ever took." Sold by A. B. Armstrong, Druggist, Smethport.

Soothing and not irritating, strengthening, and not weakening, small but effective—such are the qualities of DeWitt's Little Early Risers, the famous little pills. A. W. Colegrove, Smethport, A. E. Stickles, East Smethport.

Itch on human, mange on horses, dogs and all stock, cured in 30 minutes by Woolford's Sanitary Lotion. This never fails. Sold by A. B. Armstrong, Druggist, Smethport, Pa.

Absolutely pure, perfectly harmless, and invariably reliable are the qualities of One Minute Cough Cure. It never fails in colds, croup and lung troubles. Children like it because it is pleasant to take and it helps them. A. W. Colegrove, Sun-thport, A. E. Stickles, East Smethport.

$3,400.00 CASH AND PRIZES GIVEN FREE EACH MONTH FOR Sunlight SOAP WRAPPERS

As follows:

4 First Prizes, each of $100 Cash - - $ 400.00
28 Second " " " $100 Gold Watches - 2,800.00
28 Third " " " $25 Gold Watches - 700.00
Cash and Prizes given each month - - $3,400.00
12
Total given during 12 mos. 1897, $40,800.00

HOW TO OBTAIN THEM. RULES.

No. of District	NAME OF DISTRICT.
1	New York City, Brooklyn, Long and Staten Islands, New Jersey.
2	New York state (south of N. Y. City), Pennsylvania, Delaware, District of Columbia.
3	Virginia, North Carolina, West Virginia, South Carolina, Georgia, Florida, Alabama, Mississippi, Louisiana, Texas.
4	The New England States.

LEVER BROS., Ltd., New York.

SPECHT & SASSE,

THE OLD RELIABLE

FURNITURE DEALERS,

Are better prepared than ever to fill your wants in their line. Their stock is full and complete. Their prices at rock-bottom.

Do not fail to give them a call.

UNDERTAKING IN ALL ITS BRANCHES.

JONES & CHURCH,

DEALERS IN **Fresh and Salt Meats,**

Sausage, Poultry, Vegetables, Apples, Fresh Fish, Oysters, Home-Made Mince Meat,

Highest Cash Price Paid for Fat Stock, Poultry, Hides Pelts, Etc.

WILLIAMS' OLD STAND.

Smethport Mills.

Boss and Pillsbury's Flour. Feed at Lowest Prices.

Shelled Corn, Buckwheat flour, Wheat, Grain, Poultry Food, Oyster shells, Oil meal for horses.

PORTER'S GOOD THE BOSS FLOUR MINONA MINN.

A full line of grain of all kinds kept on hand. Can furnish refanned Oats. I invite you all to call and get prices before buying else where.

Custom grinding done promptly, and all orders filled as soon as they can be.

Try Fels-Naptha Soap.

C. E. BARRETT.

Corner Mill and Mechanic Sts.

THE NEW-YORK WEEKLY TRIBUNE

FOR

EVERY member of
EVERY family on
EVERY farm, in
EVERY village, in
EVERY State or Territory.

FOR Education,
FOR Noble Manhood,
F R True Womanhood.

IT GIVES all important news of the Nation.
IT GIVES all important news of the World.
IT GIVES the most reliable market reports.
IT GIVES brilliant and instructive editorials.
IT GIVES fascinating short stories.
IT GIVES an unexcelled agricultural department.
IT GIVES scientific and mechanical information.
IT GIVES illustrated fashion articles.
IT GIVES humorous illustrations.
IT GIVES entertainment to young and old.
IT GIVES satisfaction everywhere to everybody.

We furnish THE MINER and "N. Y. WEEKLY TRIBUNE" 4 Months—17 Weeks—for 40 Cents.

CASH IN ADVANCE.

Address all orders to THE MINER.

Write your name and address on a postal card, send it to Geo. W. Best Tribune Building, New York, and sample copy of the NEW YORK WEEKLY TRIBUNE will be mailed to you

LUMBER YARD.

Do you know that

HOLMES & GILFILLAN

Have the finest and most complete stock of all kinds of

Building Materials

To be found in McKean County.

Two Grades of HEMLOCK, PINE AND RED CEDAR SHINGLES.

Our Washington Red Cedar are without doubt the best lasting Shingles ever sold anywhere.

We have everything you can possibly want to build with in stock, in all grades. Come and see us. We are always glad to show our goods.

STOP! READ! and REFLECT!

And then go to

BROWNELL BROTHERS,

Where you will find a carefully and well selected stock of

DRY GOODS, NOTIONS, FURNISHING GOODS, HATS, CAPS, BOOTS and SHOES.

AND A CHOICE LINE OF THE

FINEST GROCERIES

TO BE FOUND IN TOWN AT

ROCK-BOTTOM PRICES.

Dont fail to Call

And see us when loooking for bargains in JEWELRY

AND

Silver and Gold Plated goods of superiority and great variety.

Satisfaction to us one and fair dealing with all is our motto.

Leave your orders for repairing and same will receive prompt attention.

Very great caution should be exercised in the selection of Jewelry.

Every article selected from my stock guaranteed as represented

Remember, we guarantee best value for our investment.

SILVER.

Come and Examine My Stock, Get Prices, as You Will Be a Permanent Customer.

We are ready to talk Columbia prices and styles for 1897.

M. L. Armstrong.

Mention the *Miner* when writing or calling.

Rooney's is the Place

to buy a nice, sweet piece of

Fresh, Salt or Smoked

MEAT

whether it be a full quarter or a small steak. And for

Fruit and Vegetables

I am always headquarters.

J. F. ROONEY, Smethport, Pa.

Mention the *Miner* when writing or calling.

UNDERTAKING

AND

EMBALMING

IN ALL BRANCHES PROMPTLY ATTENDED TO BY AN EXPERIENCED FUNERAL DIRECTOR.

SPECHT & SASSE,

SMETHPORT, PA.

INSURANCE.

Life, Fire and Accident written by

N. F. SPECHT

SMETHPORT, PA.

Good reliable companies.

Mention the *Miner* when writing or calling.

FRAZER AXLE GREASE

Best in the World

Lasts longer, runs easier, actually outwears three boxes of any other brand. Not affected by heat. It's Got the Goods in.

FOR SALE BY ALL DEALERS.

Blacksmithing.

Anything you need in this line will receive prompt attention if you will bring it to me and the work and price will be right. Carriage painting and wood working departments in connection.

A NEW CARRIAGE

can be purchased here cheaper than elsewhere and it is good, too

T. H. PURTLE

EMIL THAMM,

MANUFACTURER OF

CIGARS

AND DEALER

CHEWING AND SMOKING

Tobacco, Pipes, Etc.

SMETHPORT, PA.

50 YEARS' EXPERIENCE.

PATENTS

TRADE MARKS, DESIGNS, COPYRIGHTS &c.

Anyone sending a sketch and description may quickly ascertain, free, whether an invention is probably patentable. Communications strictly confidential. Oldest agency for securing patents. Patents taken through Munn & Co. receive special notice in the

SCIENTIFIC AMERICAN,

beautifully illustrated, largest circulation of any scientific journal, weekly, terms $3.00 a year; $1.50 six months. Specimen copies and HAND BOOK on Patents sent free. Address

MUNN & Co.,
361 Broadway, New York.

NEW

WAGON and CARRIAGE SHOP.

Having purchased the wood work department of C. W. Lilgenfelt, I am prepared to do all kinds of

WAGON and CARRIAGE WORK.

CARRIAGE PAINTING done in latest style.

JOHN SERVATIUS, Smethport, Pa.

A. T. PALMER,

Livery, Feed and Sale

STABLES.

Largest, Best Equipped and Most Complete Livery Establishment in McKean county.

Office connected with N. Y and Pa. Telephone and Telegraph long distance lines and only one minute from Western Union and Postal Telegraph offices.

Prompt attention to all business intrusted to my care. Your patronage solicited.

CHARLES LEMMLER

MANUFACTURER OF

Light and Heavy Harness,

AND DEALER IN

Dusters, Whips, Trunks Traveling Bags, etc.

The Celebrated Stock Food and Hoof Dressing constantly on hand.

Everything is up to date, and new work and repairing done neatly and promptly.

Call and be Convinced

Mention the *Miner* when writing or calling.

PATENTS

Caveats, and Trade-Marks obtained and all Patent business conducted for MODERATE FEES.

OUR OFFICE IS OPPOSITE U. S. PATENT OFFICE and we can secure patents in less time than those remote from Washington.

Send model, drawing or photo., with descrip. We advise, if patentable or not, free of charge. Our fee not due till patent is secured. A pamphlet, "How to Obtain Patents," with cost of same in the U. S. and foreign countries sent free. Address

O. A. SNOW & CO.

OPP. PATENT OFFICE, WASHINGTON, D. C.

Come

to EAST SMETHPORT and do your trading with

O. D. BUSH,

He keeps a stock of

GROCERIES,
PROVISIONS,
DRY GOODS,
PATENT MEDICINES,
TINWARE,
BOOTS and SHOES,
HAY and FEED,
PAINTS and OILS,
WINDOW GLASS,
HARDWARE,
FARM and GARDEN TOOLS

and in fact everything kept by a first class general store. He is always pleased to show goods quote prices, which are as low as any reliable concern is able to give on good goods. A trial will convince you

ORLO L. BARD

East Smethport

(Successor to M. N. Allen,

Keeps in stock a fine line of

GROCERIES
PROVISIONS
TOBACCO and CIGARS.

Fresh Fruit

OF ALL KINDS CONSTANTLY ON HAND.

Canned Fruit

OF EVERY KIND A SPECIALTY.

Be Sure To Call.

Are you Going to buy a

Mower, Reaper or Binder?

Wm Masser is agent for the JOHNSTON HARVESTING CO., of Batavia N. Y. He will be pleased to show Machines and quote prices. Also Walker, Stratman & Co.'s Fertilizers, at low prices.

WILLIAM MASSER,

Water Street. Smethport

Best Bicycles

to buy are the

Sunol, Hercules, Stella.

The Malcolm-Huntington Co., Cleveland, Ohio.

THIS MEANS YOU.

Do you own horses or cattle? Pulsifer's Veterinary Medicines for horses and cattle are warranted to cub tantiate each claim made for them. Your dealer is authorized to refund the money in every instance of failure to effect a cure of any disease specified on our labels, if used according to directions. You don't risk a cent by a trial. What more can you ask?

PULSIFER'S COLIC CURE.

This preparation is offered to the public as a portable harness, yet certain substitute for the old-fashioned bulky remedies heretofore employed in the treatment of that most common disease COLIC. A syringe for administering the dose accompanies each bottle, and the whole package is so compact that it can be easily carried in the pocket. The price at which it is sold is much lower than any other article ever on the market, thus reducing the actual cost of curing a case of colic to about ten cents. The dose is only thirty drops, given without diluting.

You can't fool with colic nor waste time hunting up medicines. Veterinaries can't always be found when wanted, nor are drug stores always open. Pulsifer's colic cure is all the veterinary or drug store you need. It should be kept in the stable ready for use.

There is more casualty among horses from colds than from other causes. Other causes immediate relief in all cases the chances for recovery are slight. Inflammation sets in, resulting almost inevitably in death. Pulsifer's colic cure never fails to cure Non-mystic Fluident Colic, or Stoppage of the Water, if treatment is begun within one hour of the first attack. It has never been known to fail when given for 6 hours. Pulsifer's colic cure stands always. Delays mean dead horses. Horses mean money. A concise manual describing the symptoms of the ordinary diseases to which a horse is subject, together with the simple method of treating the same, mailed to any address on receipt of two-cent stamp.

All of Pulsifer's medicines are for sale by A. T. Palmer at his livery, feed and sale stable Smethport, Pa.

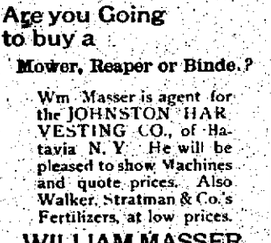

Every patient receives the personal attention of Dr. Evan O'Neill Kane, Physician and Surgeon, resident in the institution to whom all communications are to be addressed.

Mention the *Miner* when writing or calling.

GET AN EDUCATION

EDUCATION and fortune go hand in hand. Get an education at the Commercial State Normal School, Lock Haven, Pa. Elegant rooms, accommodations and low rates. State aid to students. For circulars and filing certificates address JAMES ELDER, Pa. Principal, State Normal School, Lock Haven, Pa.

BLACKSMITHING!

The subscriber has purchased the Blacksmith Shop recently occupied by Charles Kiger, on Mechanic street, near Gilfordt's saw-mill, where he is prepared to do first-class blacksmithing, including

HORSESHOEING.

satisfaction guaranteed. He also manufactures

SLEIGHS.

as Cure All Ordinary Lameness in Horse's Feet and Legs.

OMAR W. LILGENBAHL.

Smethport, Aug. 9th, 1897

TIME TABLE

In effect Sept. 6, 1896

WESTERN NEW YORK & PENNSYLVANIA

Trains leave Smethport for Larrabee, Kane, Bradford, Rochester and Buffalo as follows:

Buffalo Express, daily except Sunday 9:25 a. m.
Eldred, Kane, Bradford, Rochester and Buffalo Express, daily except Sunday 4:55 p. m.
Wellsville Express, daily except Sunday 2:00 p. m. connects at Olean with R. & P. for Allegany, Salamanca, Carrollton and Pittsburg.

For Clermont, and points south

Clermont Local, daily ex Sunday 8:55 a. m.
Clermont Accommodation daily ex Sunday 12:37 p. m.
Clermont Accommodation daily ex Sunday 7:00 p. m.
Clermont Local connects through to Kane on Sunday.

For Lewisburg, Port Allegany, Limited Express and all points south:

Mail and Express daily except Sunday 12:20 a. m.
Mail daily ex Sunday, connects at Emporium for Renovo 4:50 p. m.

For Emporium, Renovo and all intermediate points, for full information apply to A. W. Wenner, Ticket Agent.

R. BELL, General Sup't.
J. A. BILLMYER, Gen. Pass. & Ft. Ag't.
General Offices Mercer Building, Corner Main and Anderson Sts., Buffalo, N. Y.

PENNSYLVANIA RAILROAD.

In effect Sunday, Nov. 15, 1896.

EASTERN DIVISION.

TRAINS LEAVE EMPORIUM JUNCTION FOR KANE.

7:20 a. m.—Train 7, daily except Sunday, for Harrisburg and intermediate stations, connecting at Philadelphia 6:23 p. m., New York 8:25 p. m., Baltimore 6:00 p. m., Washington 7:15 p. m. Pullman Parlor car through to Philadelphia. Passengers can remain in sleeping car undisturbed until 7:30 a. m.

9:00 p. m.—Train 8, daily for Sunbury, Harrisburg and intermediate stations arriving at Philadelphia 6:52 a. m., New York 9:35 a. m., week days (10:25 a. m. Sundays). Baltimore 6:40 a. m., Washington 7:45 a. m. Pullman sleeping cars from Erie and Williamsport to Philadelphia and passenger cars from Erie to Philadelphia and Williamsport to Baltimore. Passengers for Baltimore and Washington will be transferred into Washington sleeper at Harrisburg.

WESTWARD.

7:45 a. m.—Train 1, daily except Sunday for Ridgway, DuBois Clermont and intermediate stations, connects at Ridgway 2:10 p. m. for Erie.

3:35 p. m.—Train 3, daily for Erie and intermediate stations.

6:05 p. m.—Train 11 daily except Sunday for Ridgway and intermediate stations.

ROUTE TRAINS for EMPORIUM JUNCTION FROM THE EAST AND SOUTH.

Train 7 leaves Philadelphia 6:23 a. m., New York 8:25 a. m., Baltimore 6:00 a. m., Washington 7:15 a. m., daily except Sunday, arrives at Emporium Jct. 2:25 p. m.

Train 11 leaves Philadelphia 4:30 p. m., Washington 7:00 p. m., Baltimore 8:30 p. m., Wilmington 10:18 p. m. (daily except Sunday, arriving at Emporium Junction 4:05 p. m. with Pullman Parlor car from Philadelphia to Williamsport and passenger coaches; Emporium Junction 4:05 p. m. with Pullman Parlor car from Philadelphia to Erie, Washington 10:00 p. m., Baltimore 11:50 p. m., daily arriving at Emporium June. 10:25 a. m. with Pullman Palace sleeping cars from Philadelphia to Erie and from Washington and Baltimore to Williamsport and passenger coaches from Philadelphia to Erie.

JOHNSONBURG RAILROAD.

Daily except Sunday.

NORTH M. L'v.	STATIONS.	SOUTH Ar. A. M.
9 50	Ridgway	11 40
9 35	Johnsonburg	11 07
9 10	Benezette	10 37
9 05	Glen Hazel	10 32
10 08	Straight	11 10
10 27	Iron ster	11 54
10 15	Smith's Run	11 42
10 27	Woodvale	11 54
10 35	Clermont	12 05
	connections are made with train 1, leaving Ridgway at 7:45 a. m. for Erie and intermediate points, arriving at Erie at 2:00 p. m. also at Ridgway with train 6, leaving Ridgway at 3:35 p. m. for Philadelphia, New York, Baltimore and Washington.	
A. M.	E. WOOD, Gen'l Manager. J. H. WOOD, Gen'l Passenger Agt.	P. M.
3 55	Counterport	12 45
3 42	Hazelhurst	12 32
3 13	Fish Dam	12 03
3 20	Olmsted	11 50
3 14	Mina	11 44
3 01	Burtville	11 31
2 55	Rewville	11 25
2 50	Bennetts	11 20
2 45	Hurtville	11 15
2 40	Cowdins